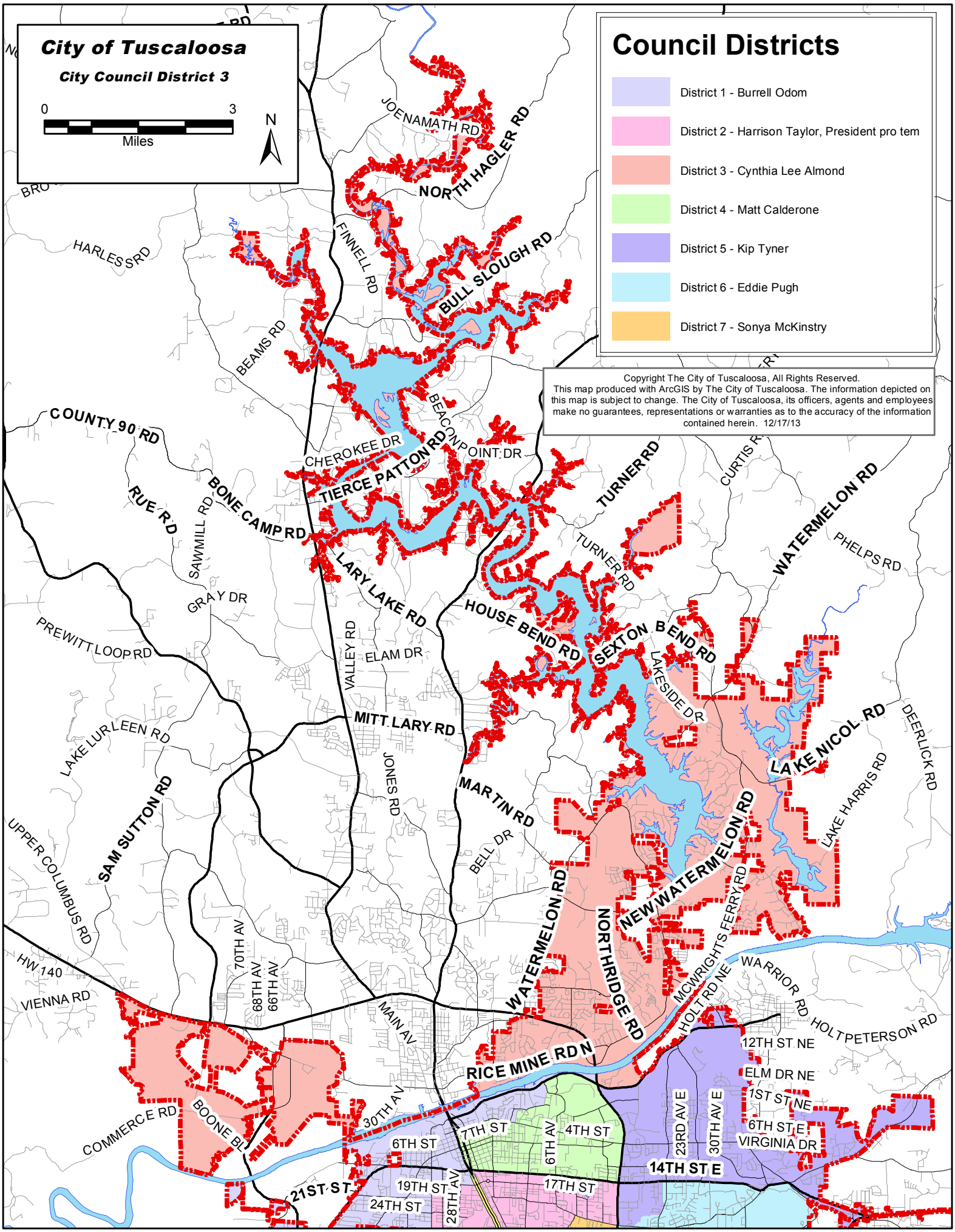
City of Tuscaloosa
City Council District 3
0
3
Miles
N
Council Districts
District 1 - Burrell Odom
District 2 - Harrison Taylor, President pro tem
District 3 - Cynthia Lee Almond
District 4 - Matt Calderone
District 5 - Kip Tyner
District 6 - Eddie Pugh
District 7 - Sonya McKinstry
Copyright The City of Tuscaloosa, All Rights Reserved.
This map produced with ArcGIS by The City of Tuscaloosa. The information depicted on this map is subject to change. The City of Tuscaloosa, its officers, agents and employees make no guarantees, representations or warranties as to the accuracy of the information contained herein. 12/17/13
JOENAMATH RD
NORTH HAGLER RD
BULL SLOUGH RD
FINNELL RD
HARLESS RD
BEAMS RD
BEACON POINT DR
COUNTY 90 RD
CHEROKEE DR
TIERCE PATTON RD
RUE RD
SAWMILL RD
BONE CAMP RD
LARY LAKE RD
TURNER RD
CURTIS R
WATERMELON RD
PHELPS RD
GRAY DR
PREWITT LOOP RD
HOUSE BEND RD
SEXTON BEND RD
LAKESIDE DR
VALLEY RD
ELAM DR
MITT LARY RD
LAKE LURLEEN RD
JONES RD
MARTIN RD
LAKE NICOL RD
DEERLICK RD
LAKE HARRIS RD
SAM SUTTON RD
UPPER COLUMBUS RD
BELL DR
NEW WATERMELON RD
NORTHRIDGE RD
MCWRIGHTS FERRY RD
HW 140
VIENNA RD
70TH AV
68TH AV
66TH AV
MAIN AV
WARRIOR RD
HOLT PETERSON RD
HOLT RD NE
12TH ST NE
ELM DR NE
RICE MINE RD N
1ST ST NE
30TH AV
6TH ST E
VIRGINIA DR
COMMERCE RD
BOONE BL
7TH ST
4TH ST
6TH ST
6TH AV
23RD AV E
30TH AV E
14TH ST E
21ST ST
19TH ST
17TH ST
24TH ST
28TH AV