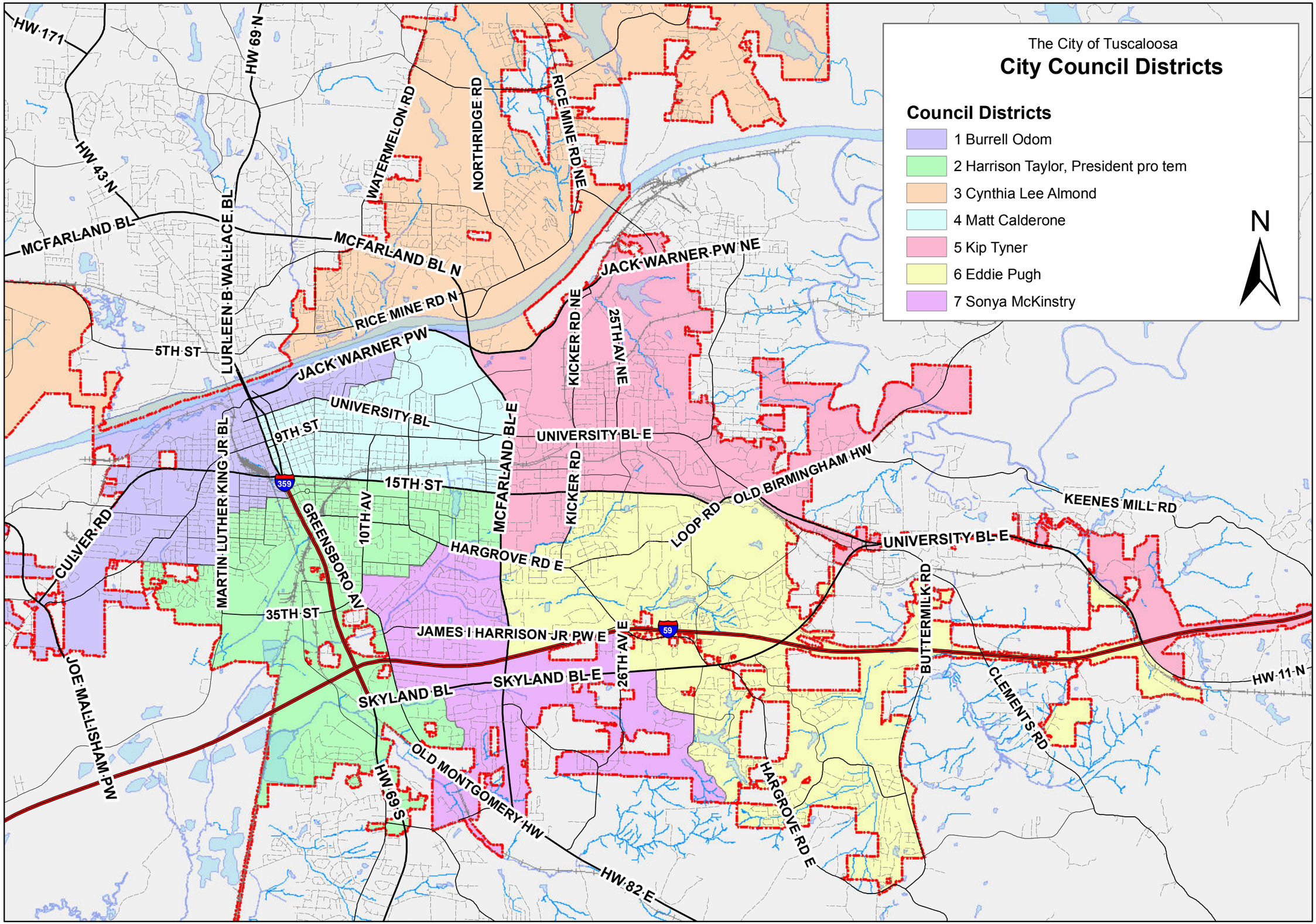
The City of Tuscaloosa
City Council Districts
Council Districts
1 Burrell Odom
2 Harrison Taylor, President pro tem
3 Cynthia Lee Almond
4 Matt Calderone
5 Kip Tyner
6 Eddie Pugh
7 Sonya McKinstry
N
HW 171
HW 69 N
HW 43 N
MCFARLAND BL
MCFARLAND BL N
WATERMELON RD
NORTHRIDGE RD
RICE MINE RD NE
JACK WARNER PW NE
RICE MINE RD N
LURLEEN B WALLACE BL
5TH ST
JACK WARNER PW
KICKER RD NE
25TH AV NE
UNIVERSITY BL
9TH ST
UNIVERSITY BL E
MCFARLAND BL E
MARTIN LUTHER KING JR BL
15TH ST
KICKER RD
OLD BIRMINGHAM HW
KEENES MILL RD
CULVER RD
GREENSBORO AV
10TH AV
LOOP RD
UNIVERSITY BL E
HARGROVE RD E
35TH ST
BUTTERMILK RD
JAMES I HARRISON JR PW E
26TH AV E
SKYLAND BL E
SKYLAND BL
CLEMENTS RD
HW 11 N
JOE MALLISHAM PW
OLD MONTGOMERY HW
HW 69 S
HARGROVE RD E
HW 82 E
359
59