State of Alabama)
City of Tuscaloosa)

EXECUTIVE ORDER OF THE MAYOR

To: Citizens of Tuscaloosa
All Department Heads

Executive Order Number: 2011- 015

Today's Date: May 7, 2011

EFFECTIVE DATE OF CURFEW May 8, 2011; TIME: 10:00 PM

Regarding: Public Declaration of Curfew for Disaster Impacted Areas
(File No. A11-0471)

Authority:

By the authority vested in me by the applicable provisions of the laws of the State of Alabama, including but not limited to Ala. Code §11-44B-7 (1975), pursuant to which the Mayor of the City as the Chief Executive Officer has the general supervision and control of all other officers and the affairs of the City, and pursuant to the emergency powers vested in me as Mayor by Alabama State Law and the ordinances and resolutions of the City of Tuscaloosa, and including without limitation ALA. CODE §11-45-1, ALA. CODE §31-9-10, §9-11 of the Code of Tuscaloosa, the Proclamation of Existence of a Local Disaster And Emergency issued by me on April 27, 2011, and the resolution of the Tuscaloosa City Council adopted on April 27, 2011, and as otherwise provided by law, I, Walter Maddox, as Mayor do hereby order and direct as follows:

1. A **CURFEW** is hereby declared and issued for the "Disaster Impacted Areas" as defined below.

2. The times of the CURFEW SHALL BE AS FOLLOWS beginning May 8, 2011.

   Each day, from 10:00 PM until 6:00 AM the following day.

3. The "Disaster Impacted Areas" shall be as outlined in the attached Exhibit to this Order and/or Executive Order 2011-005.

4. Exempted from the curfew shall be all of the following: (a) emergency service providers; (b) officers and employees of federal, state, county, or municipal

governments and institutions of public education while acting in the line and scope of their official duties or related to the disaster proclamation referred to above, and/or agents, contractors, and authorized volunteers to such governmental entities in the line and scope of their agency, contracts, or volunteer responsibilities; (c) disaster relief, utility, and road crews; (d) health providers and employees of facilities that provide health services and/or essential public or utility services, while performing an essential public or health service; (e) employees and volunteers of disaster relief organizations while performing storm relief functions; (f) as may be reasonably necessitated by an emergency or for disaster recovery or mitigation; (g) owners or lessees of property or businesses located within the Disaster Impacted Areas who have reasonable need for access, and the employees, contractors, and other representatives thereof; (h) and/or those persons who law enforcement officials or the National Guard, in their discretion, allow entry within the Disaster Impacted Areas.

5. The curfew shall remain in effect for one hundred twenty (120) hours or until the next regularly scheduled city council meeting, or until an order revoking the curfew is issued by me, whichever shall occur first. The city council may extend or terminate any order of curfew by ordinance duly enacted.
6. It shall be unlawful for any person to violate the curfew order, except for persons exempted herein or by ordinance.

Implementation:

All Departments of the City and their respective employees to whom this Executive Order applies shall forthwith implement the same in accordance with its terms and requirements. Nothing contained in this order shall relieve a person from any requirement to obtain a license or other authorization in compliance with applicable laws and regulations. This order is not intended to conflict with, supersede or contradict any lawful ordinance or resolution duly enacted by the City Council. This Order does not create any right, benefit, or privilege, substantive or procedural, enforceable at law or in equity by a party against the City, its departments, agencies, entities, officers, employees, or agents, or any other person.

So Ordered from City Hall, effective immediately.

Walter Maddox
Mayor, City of Tuscaloosa

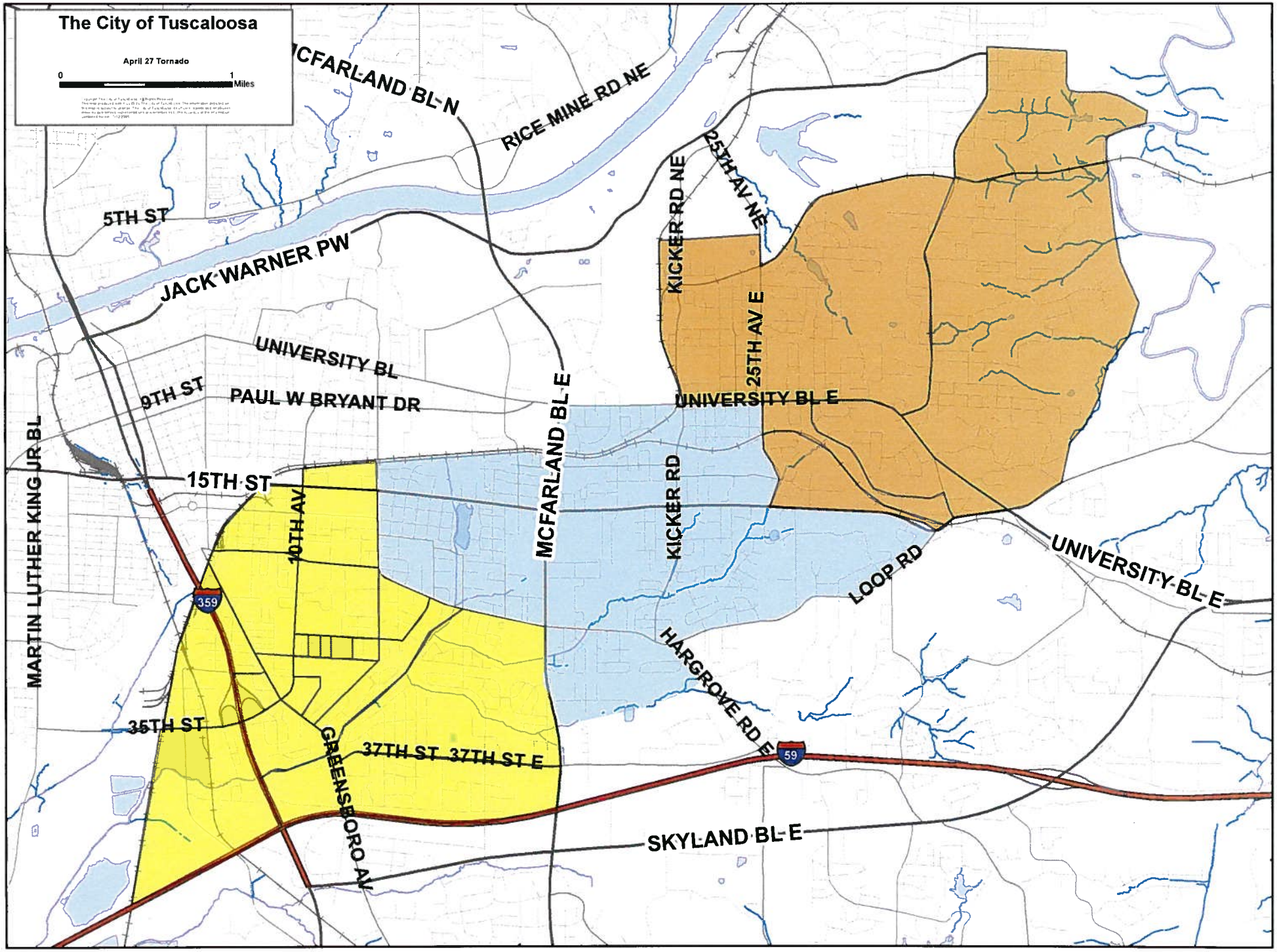
The City of Tuscaloosa
April 27 Tornado
0
1
Miles
MCFARLAND BL N
RICE MINE RD NE
5TH ST
JACK WARNER PW
UNIVERSITY BL
9TH ST
PAUL W BRYANT DR
MARTIN LUTHER KING JR BL
15TH ST
10TH AV
359
35TH ST
GREENSBORO AV
37TH ST 37TH ST E
MCFARLAND BL E
KICKER RD NE
25TH AV NE
25TH AV E
UNIVERSITY BL E
KICKER RD
LOOP RD
UNIVERSITY BL E
HARGROVE RD E
59
SKYLAND BL E