

Final Study  
Documentation  
Elements

Map Series



# WEST TUSCALOOSA Community Inventory

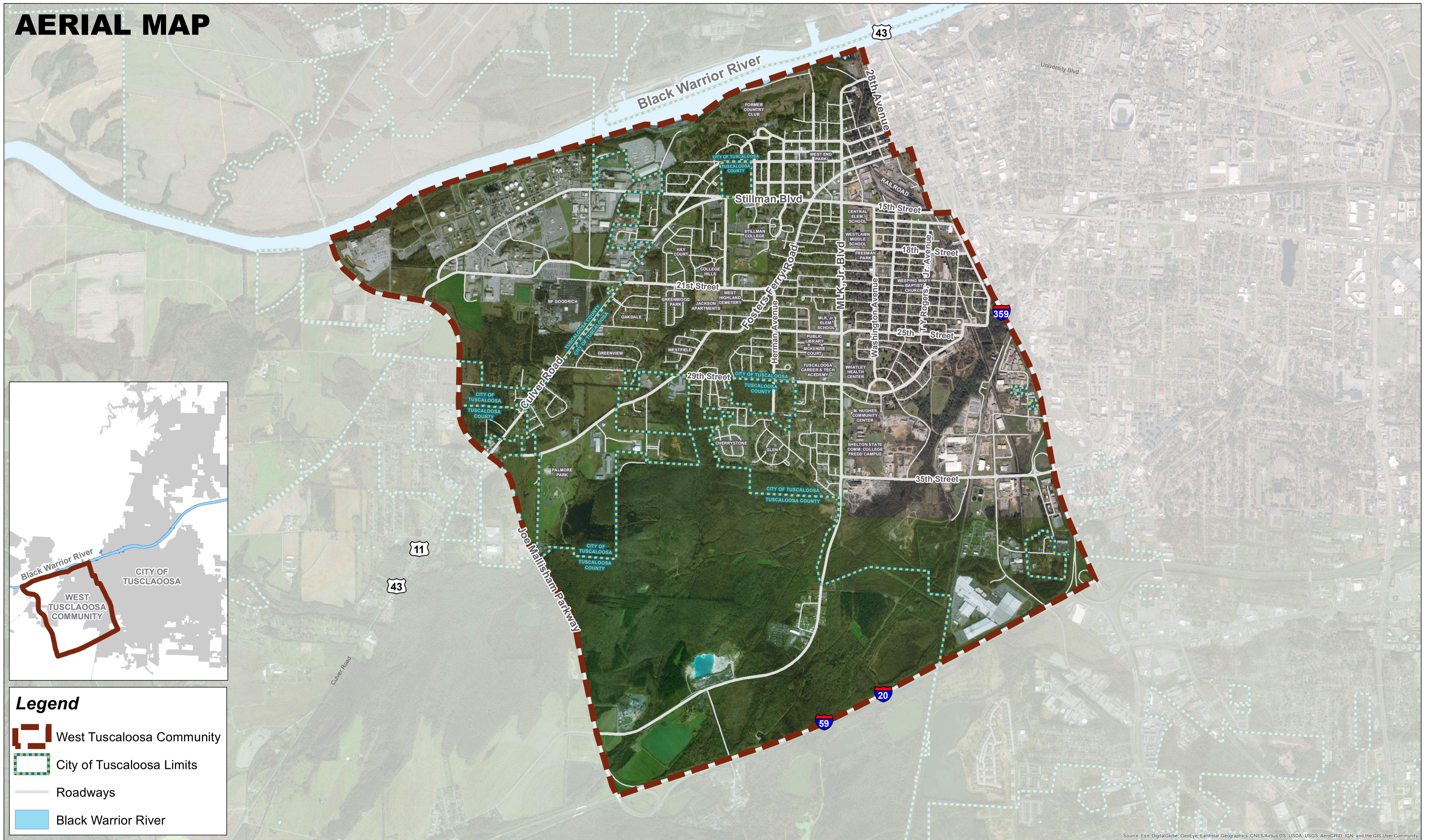

# AERIAL MAP

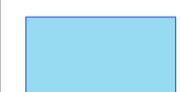

**Legend**

-  West Tuscaloosa Community
-  City of Tuscaloosa Limits
-  Roadways
-  Black Warrior River



# CURRENT LAND USE MAP

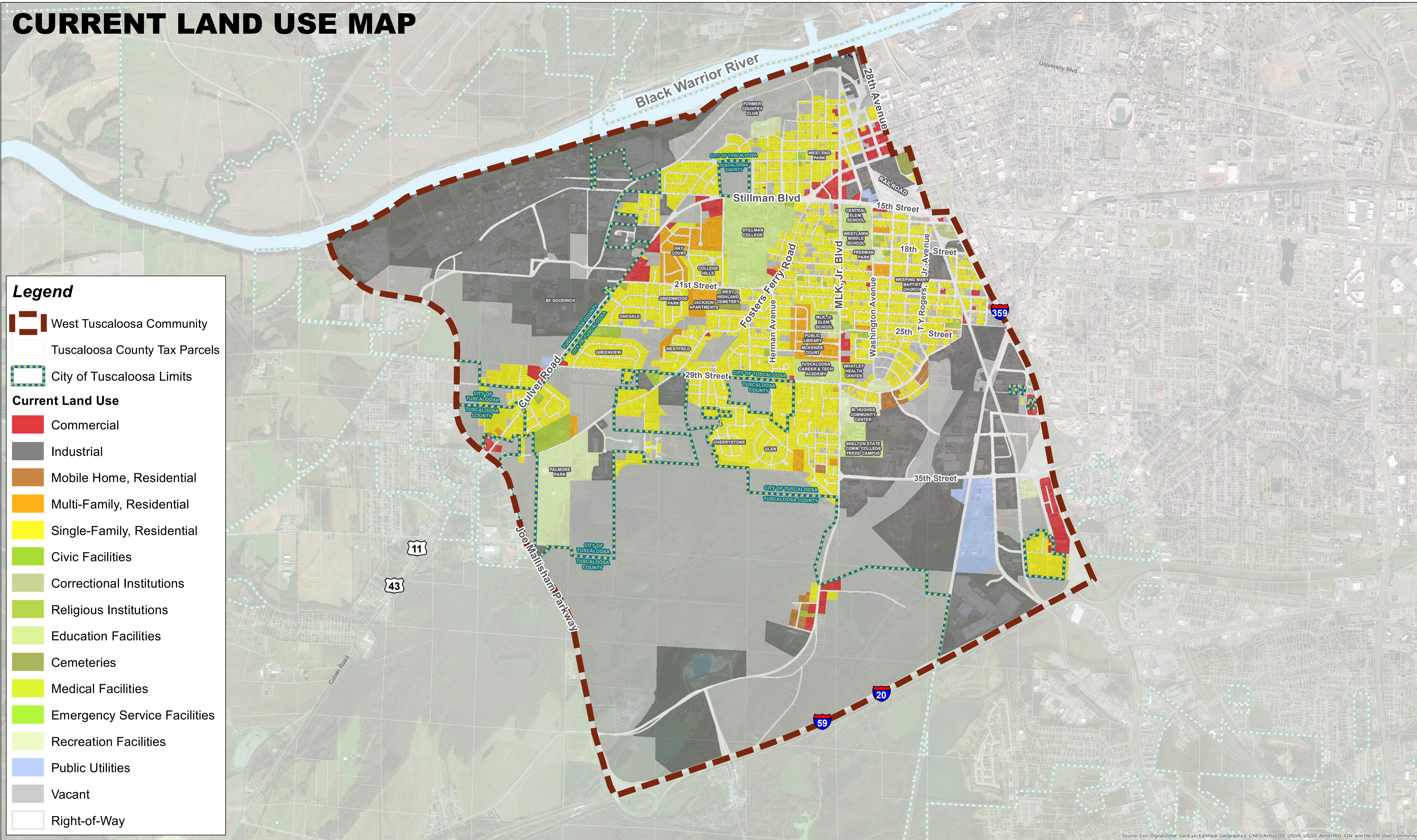

**Legend**

- West Tuscaloosa Community
- Tuscaloosa County Tax Parcels
- City of Tuscaloosa Limits



**Current Land Use**

- Commercial
- Industrial
- Mobile Home, Residential
- Multi-Family, Residential
- Single-Family, Residential
- Civic Facilities
- Correctional Institutions
- Religious Institutions
- Education Facilities
- Cemeteries
- Medical Facilities
- Emergency Service Facilities
- Recreation Facilities
- Public Utilities
- Vacant
- Right-of-Way



















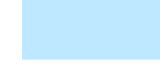

# ZONING MAP

**Legend**

-  West Tuscaloosa Community
-  Tuscaloosa County Tax Parcels
-  City of Tuscaloosa Limits

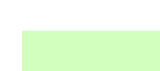
**City of Tuscaloosa Zoning**

-  R-1: Residence District 1
-  R-2: Residence District 2
-  R-3: Residence District 3
-  R-4: Moderate Density Residence District
-  RD-2: Residential Detached District 2
-  RMF-1: Multifamily Residence District 1
-  RMF-2: Multifamily Residence District 2
-  RM-3: Residential Multifamily District 3
-  RMH: Mobilehome Residence District
-  BN: Neighborhood Commercial District
-  BNS: Special Neighborhood Commercial District
-  BGO: General Business-Office District
-  BH: Highway-Related Commerical District
-  ML: Light Industrial District
-  MG: General Industrial District
-  MH: Heavy Industrial District
-  I: Institutional District
-  RD: Riverfront Development District
-  PJ: Out of City Limits (Police Jurisdiction)

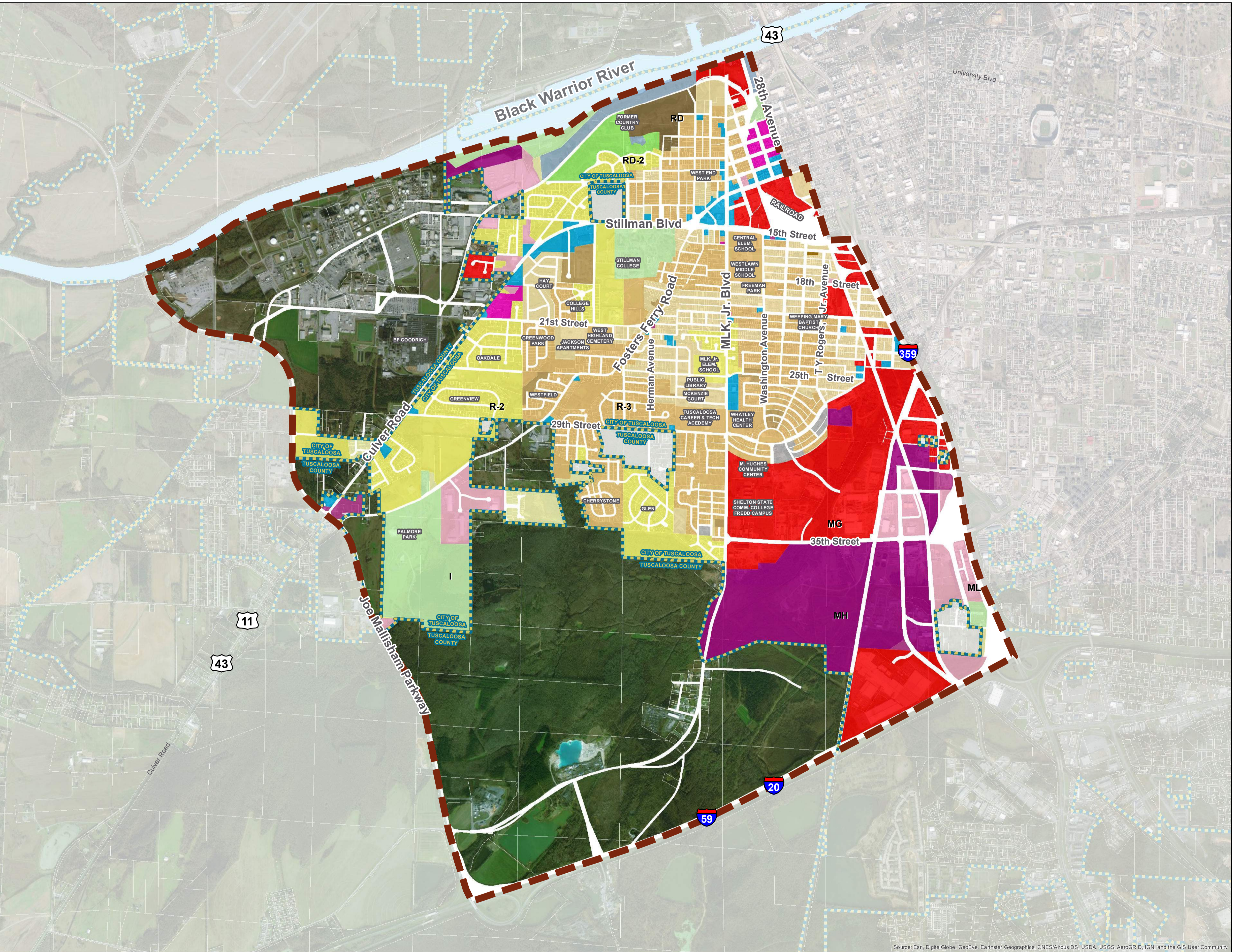





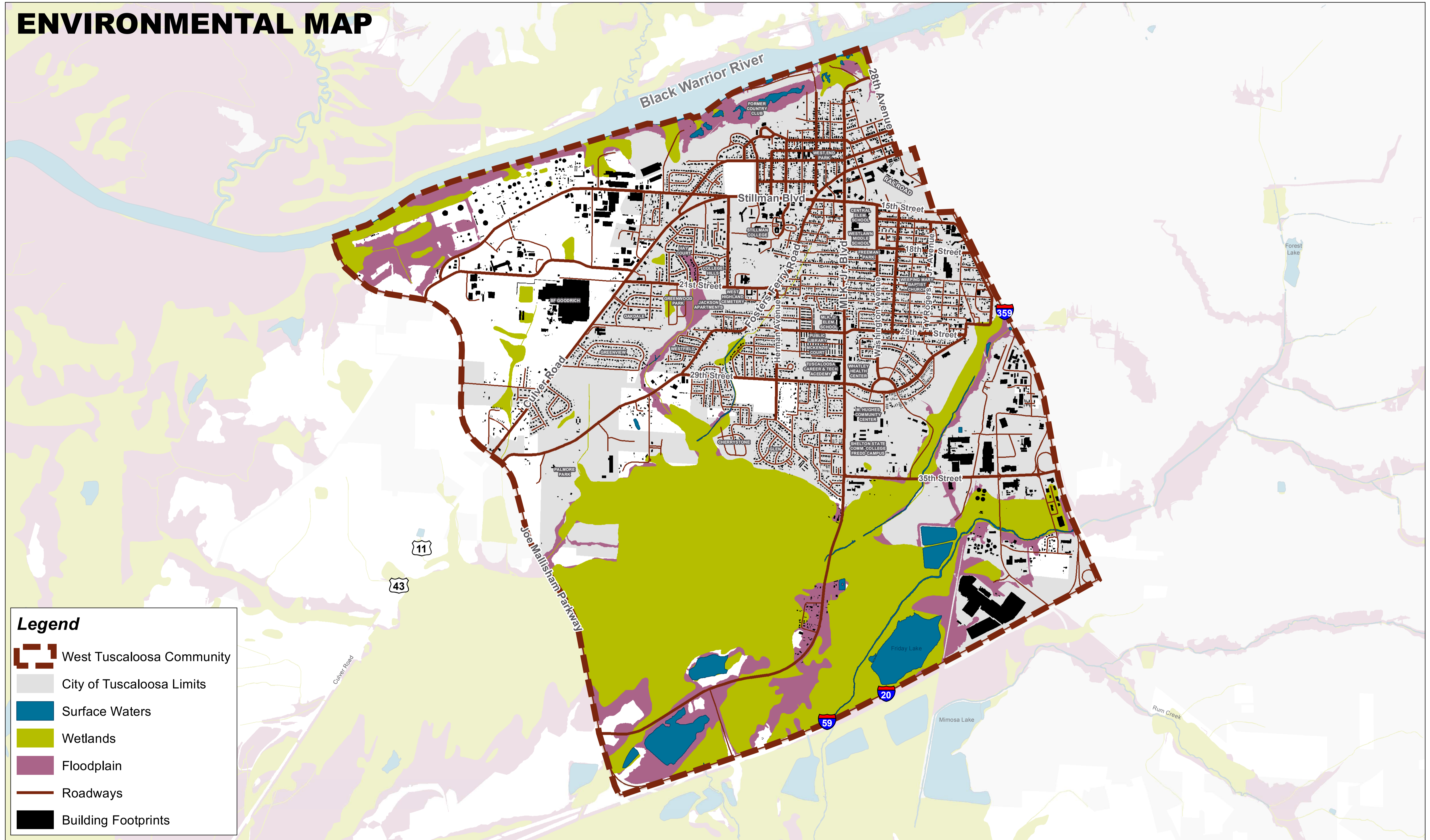

Source: Esri, DigitalGlobe, GeoEye, Earthstar Geographics, CNES/Airbus DS, USDA, USGS, AeroGRID, IGN, and the GIS User Community



# ENVIRONMENTAL MAP

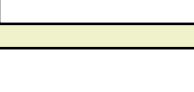

**Legend**

-  West Tuscaloosa Community
-  City of Tuscaloosa Limits
-  Surface Waters
-  Wetlands
-  Floodplain
-  Roadways
-  Building Footprints



# TRANSPORTATION MAP (EXISTING BICYCLE, SIDEWALK, AND RAILROAD NETWORKS)

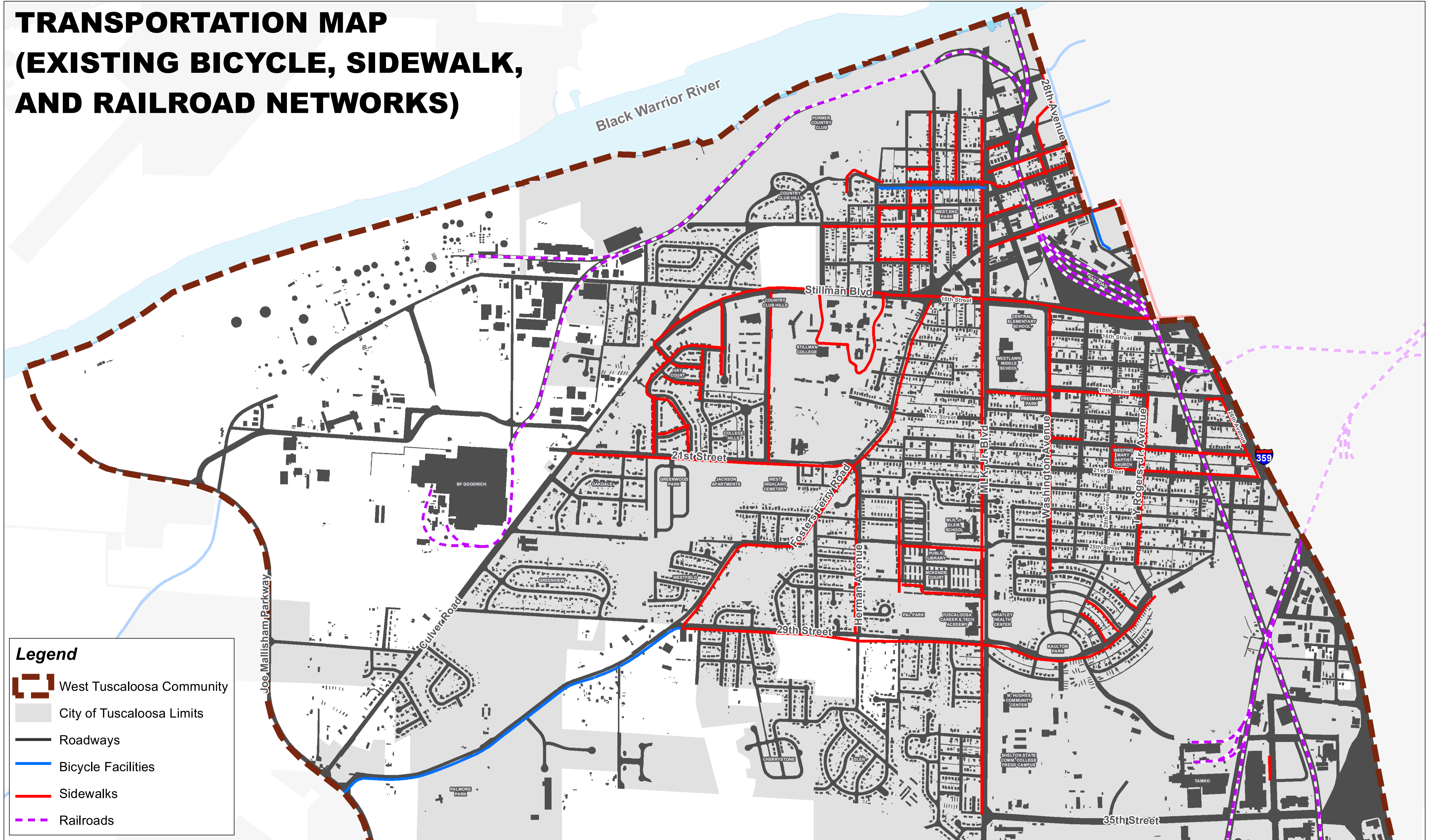

**Legend**





- West Tuscaloosa Community
- City of Tuscaloosa Limits
- Roadways
- Bicycle Facilities
- Sidewalks
- Railroads

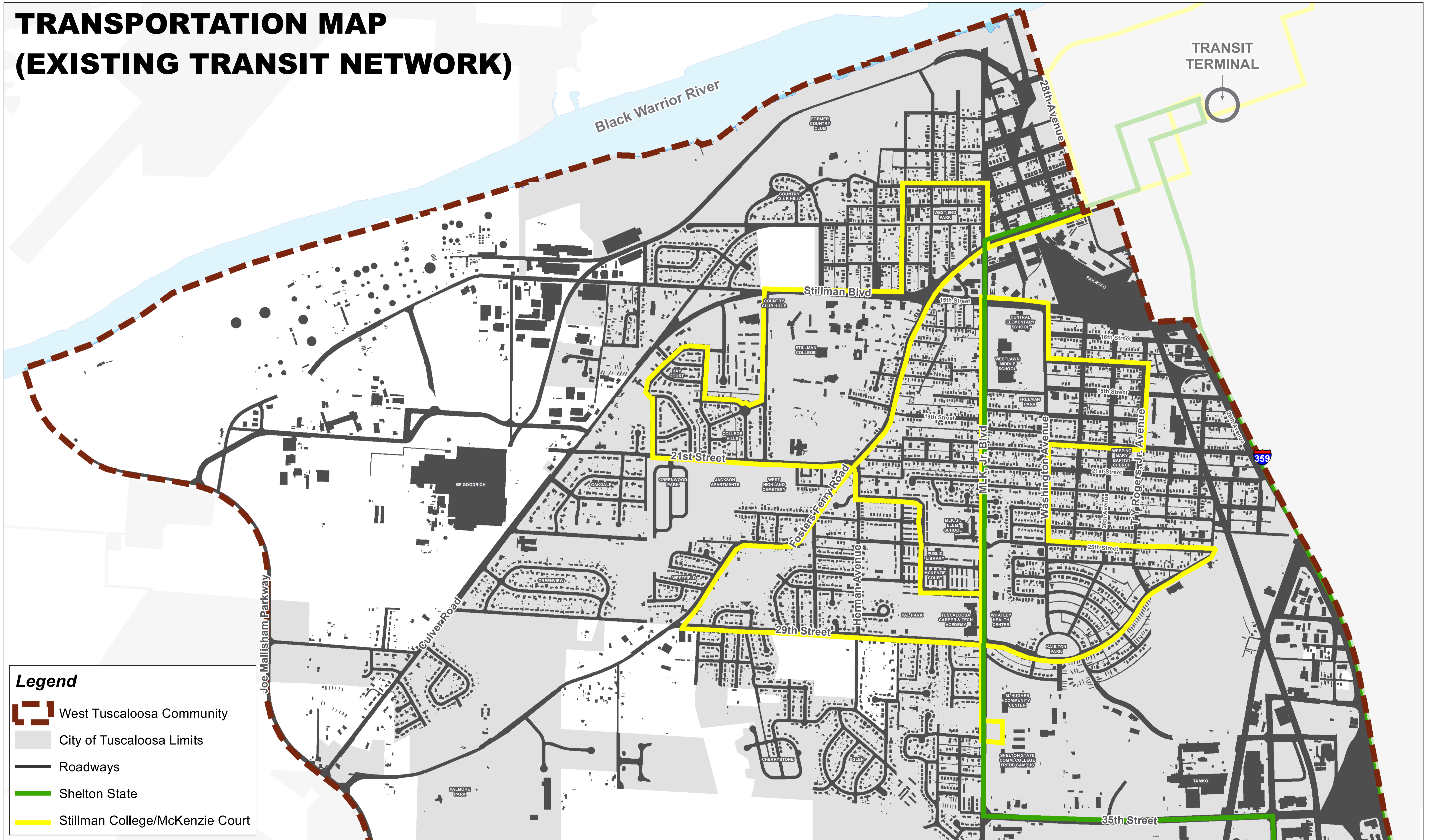

# TRANSPORTATION MAP (EXISTING TRANSIT NETWORK)



**Legend**

-  West Tuscaloosa Community
-  City of Tuscaloosa Limits
-  Roadways
-  Shelton State
-  Stillman College/McKenzie Court



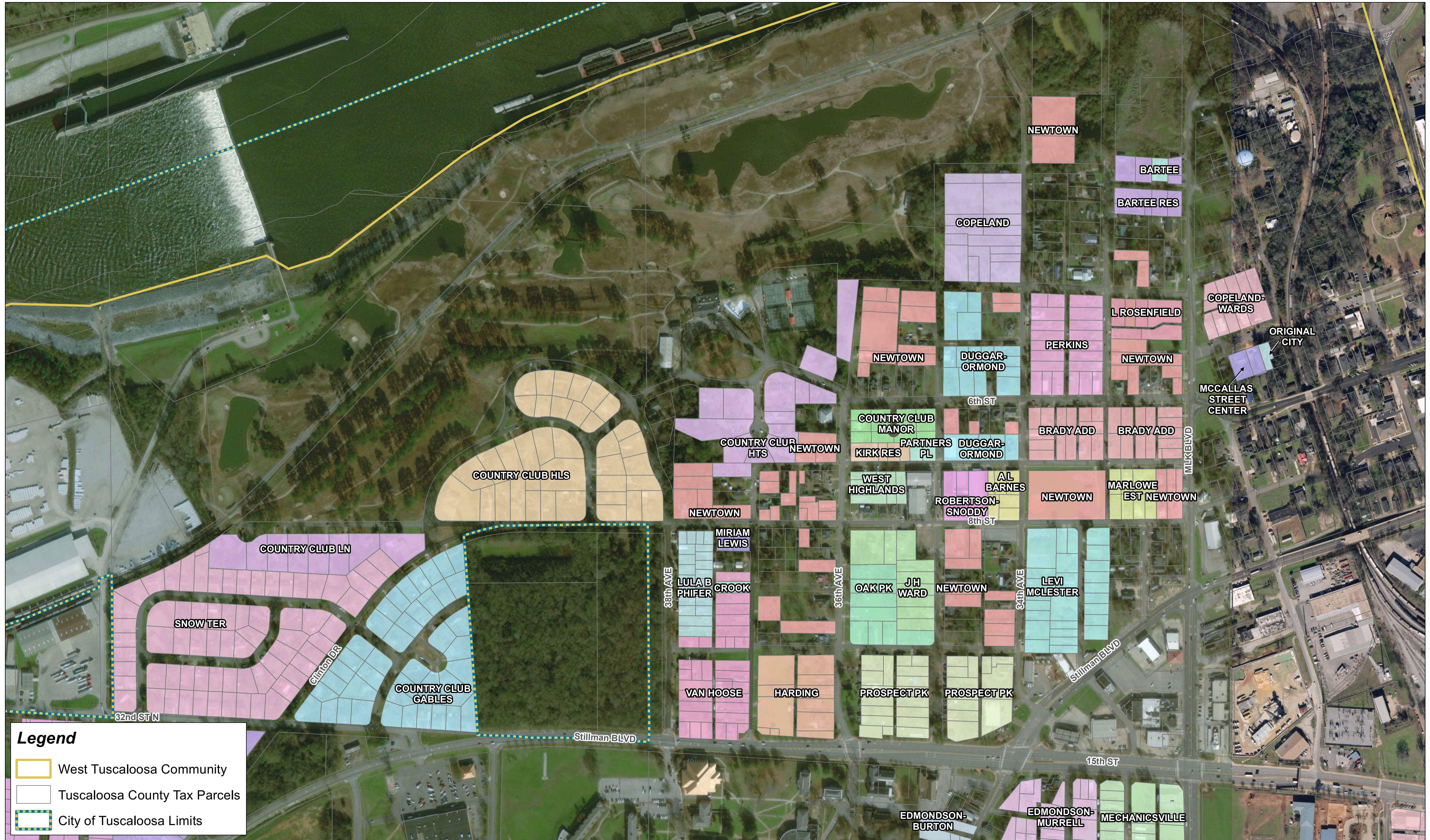







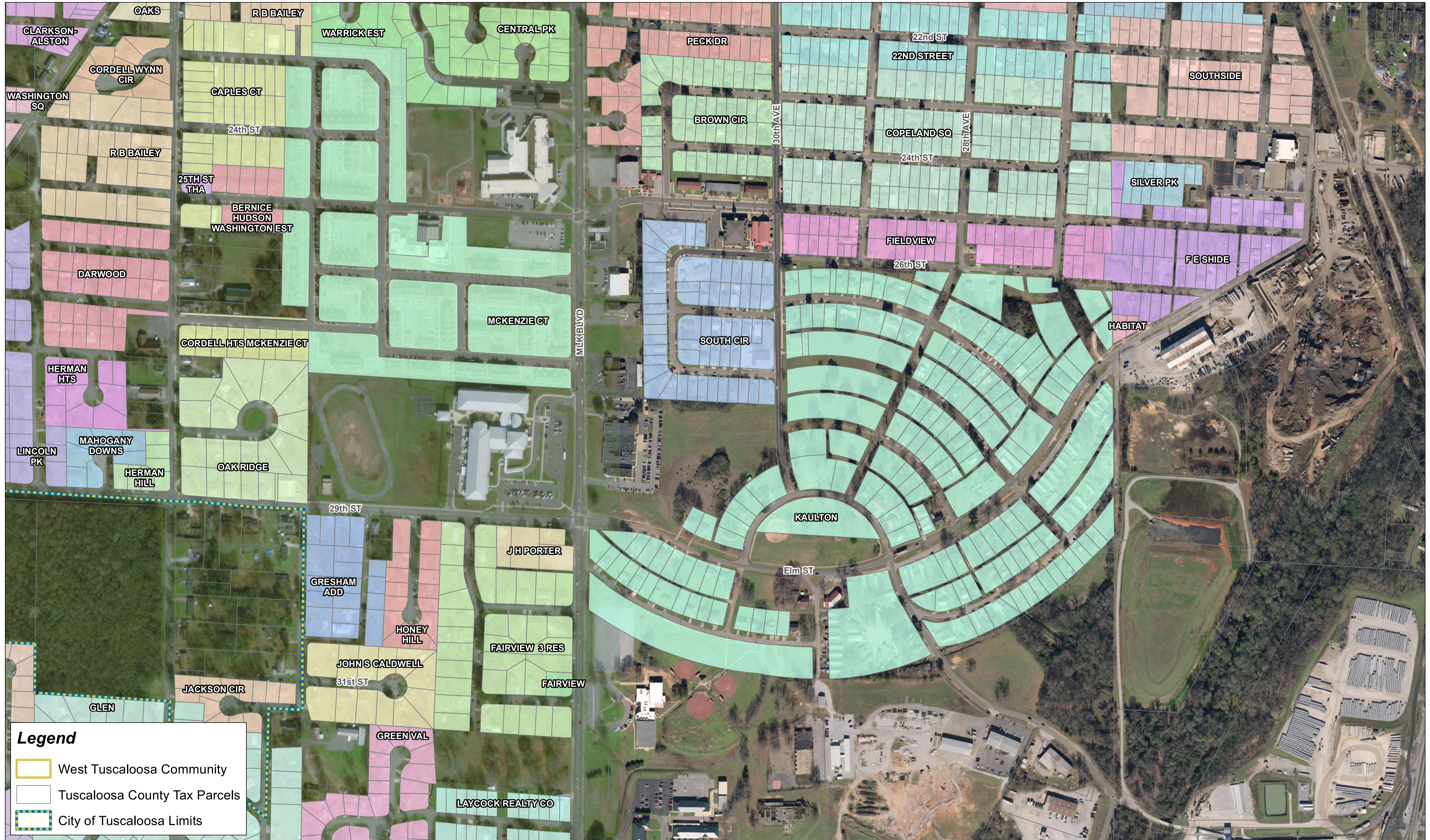

**Legend**

- West Tuscaloosa Community
- Tuscaloosa County Tax Parcels
- City of Tuscaloosa Limits

