

WEST TUSCALOOSA Community Inventory

Final Study
Documentation
Elements

Project
Specific Cost
Estimates

MEETING MINUTES

Project: City of Tuscaloosa
West Tuscaloosa Masterplan

Date: May 2, 2018

Location: City Hall – Office of the City Engineer

Attendees: Jimmy Duncan, Bryan Gurney, Jarrod Milligan, Brad Matthews, Wendy Shelby

General/Background

The meeting was held to discuss water and sewer infrastructure deficiencies for the four “selected sites” as part of the City of Tuscaloosa – West Tuscaloosa Master Plan contract. The site worksheets provided by CHW (containing water and sewer demands) were discussed specifically for each site. Sewer and water infrastructure maps specific to each site are attached hereto for reference.

“Broadus-Stewart Site”

Sewer

1. The existing 8” sewer along U.S. Highway 11 ultimately outfalls to the City Lift Station No. 21. The “Surge Basin” project for Lift Station No. 21 (to improve capacity during rain events) is in the planning stages.
2. The capacity of the existing 8” sewer along U.S. Highway 11 will be exceeded with the development of this site and the neighboring selected sites. Either a 12” or 15” main upgrade along U.S. Highway 11 will be required from the site to Uniroyal-Goodrich Boulevard.

Water

1. The existing 16” watermain along U.S. Highway 11 should have adequate capacity for the development of the site.

“Clinton Site”

Sewer

1. The existing 8” sewer in Clinton Drive connects to the existing 8” main in U.S. Highway 11 referenced in the Broadus-Stewart discussion.
2. The capacity of the existing 8” sewer along U.S. Highway 11 will be exceeded with the development of this site and the neighboring selected sites.
3. The proposed capacity upgrade referenced in the Broadus-Stewart discussion will satisfy the development needs of this site as well.

Water

1. The existing 16” watermain along U.S. Highway 11 should have adequate capacity for the development of the site.

“Kelly Site”

Sewer

1. The capacity of the existing 8” sewer along U.S. Highway 11 will be exceeded with the development of this site and the neighboring selected sites.
2. The proposed capacity upgrade referenced in the Broadus-Stewart discussion will satisfy the development needs of this site as well.

Water

1. An interconnection “loop” is preferred from the existing 16” watermain along U.S. Highway 11 (North side) through this property to the existing 8” watermain on the East side of 41st Avenue.

Miscellaneous

1. It was noted that this site was used as an excess excavation disposal site years ago and that a geotechnical investigation should be performed.

“MLK-Stillman Site”

Sewer

1. There exists a 10” main along a portion of the 15th Street frontage of this site. The existing 10” main reduces to and 8” at the 15th Street crossing.
2. The existing 8” portion will need to be upgraded to a 12” main across 15th Street. The City will confirm the diameter of this existing pipe with a video inspection.

Water

1. Existing 16” watermains are located within Stillman Boulevard and Martin Luther King, Jr. Boulevard.
2. An interconnection “loop” is preferred from these two existing 16” watermains through this site.



"Broadus Stewart Site"
City Sewer Map



April 26, 2018

1:2,257

- Lot Lines
- Water Service Lines
- Parcels
- Intersection Map Points
- + Fire Hydrants
- Intersection Map Layouts
- Water Mains
- Dead Water Mains

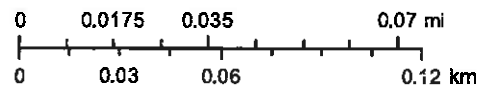

2016 Census TIGER/Line shapefiles
 Source: Esri, DigitalGlobe, GeoEye, Earthstar Geographics, CNES/Airbus DS, USDA, USGS, AeroGRID, IGN, and the GIS User Community

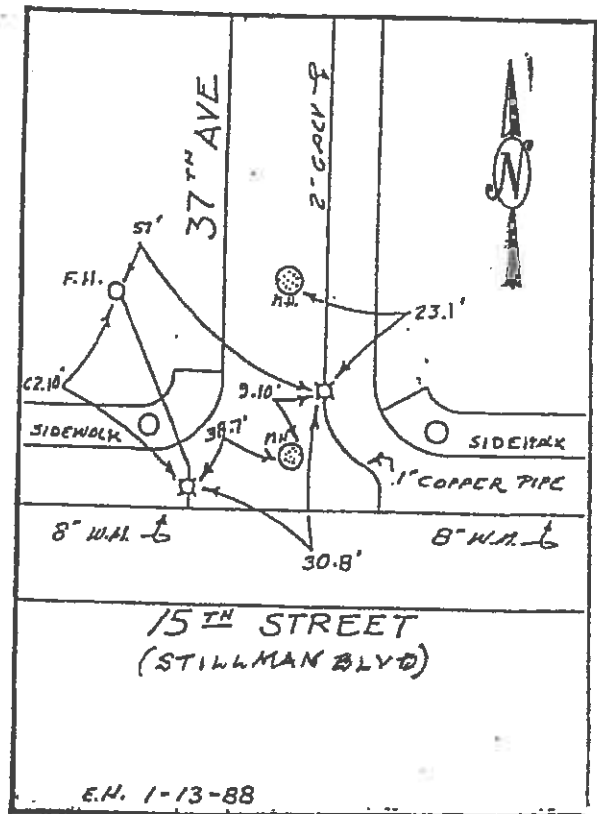
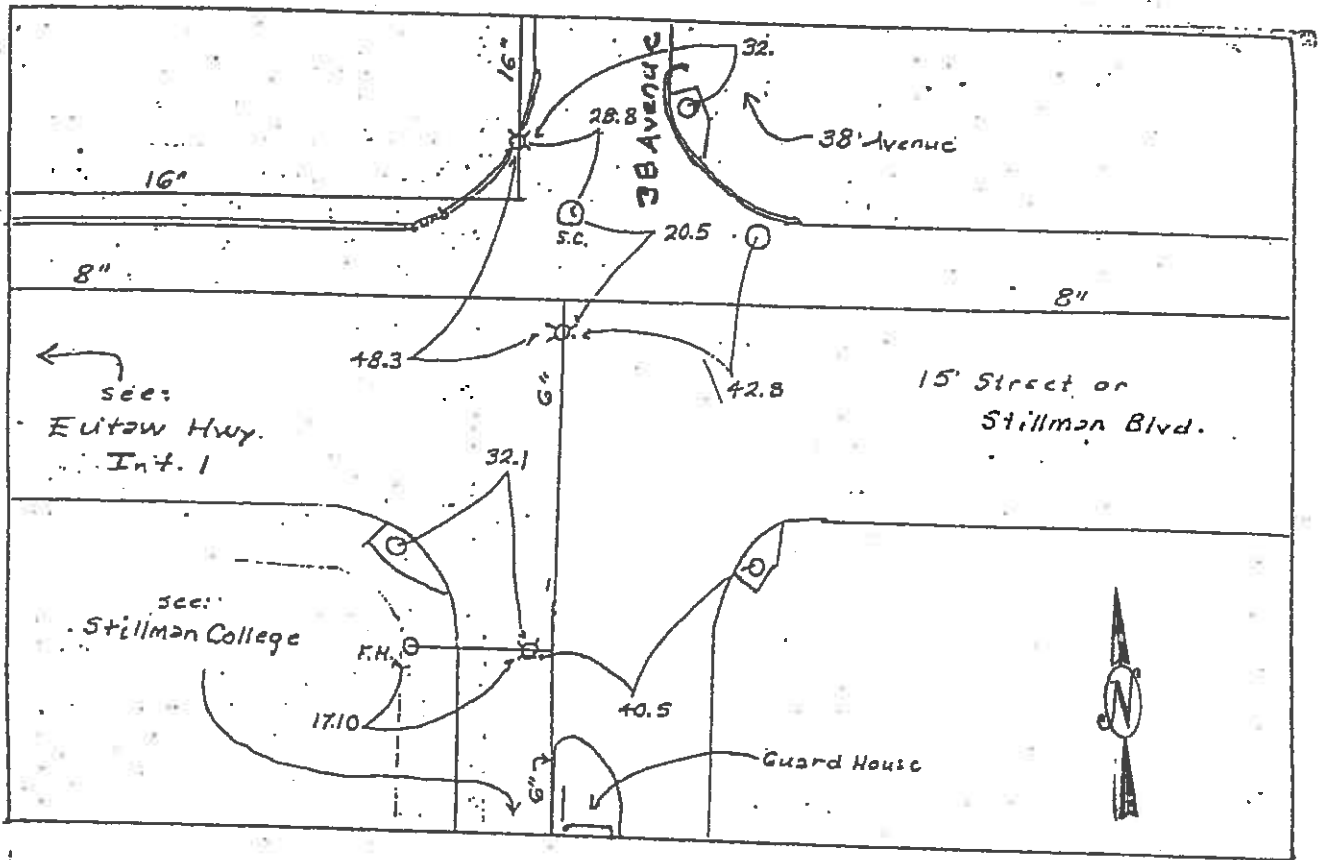

15 STREET (STILLMAN BL.) 37, 38 AVENUE p. 3262

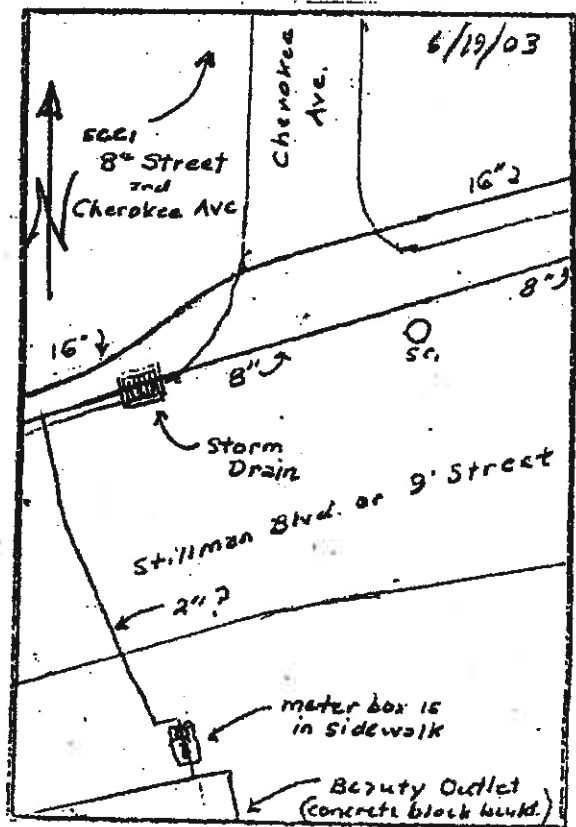
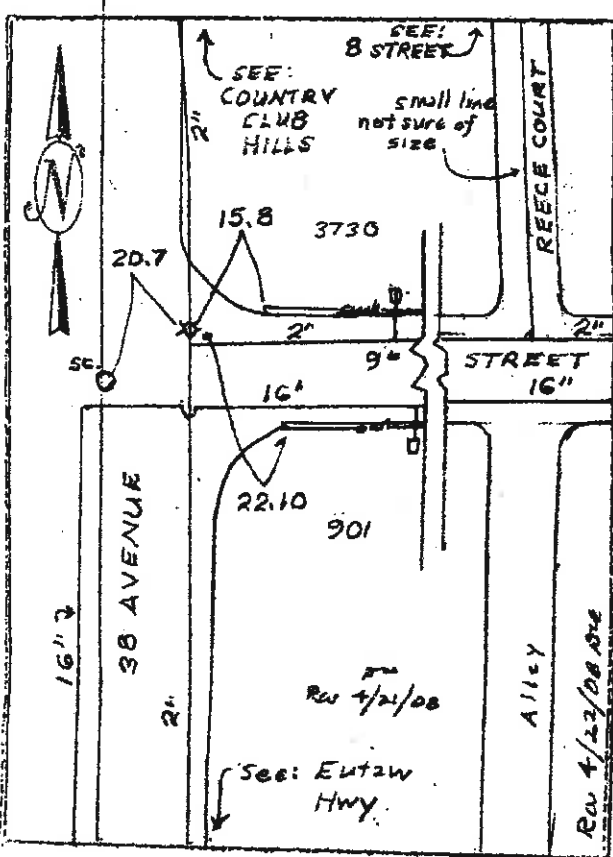
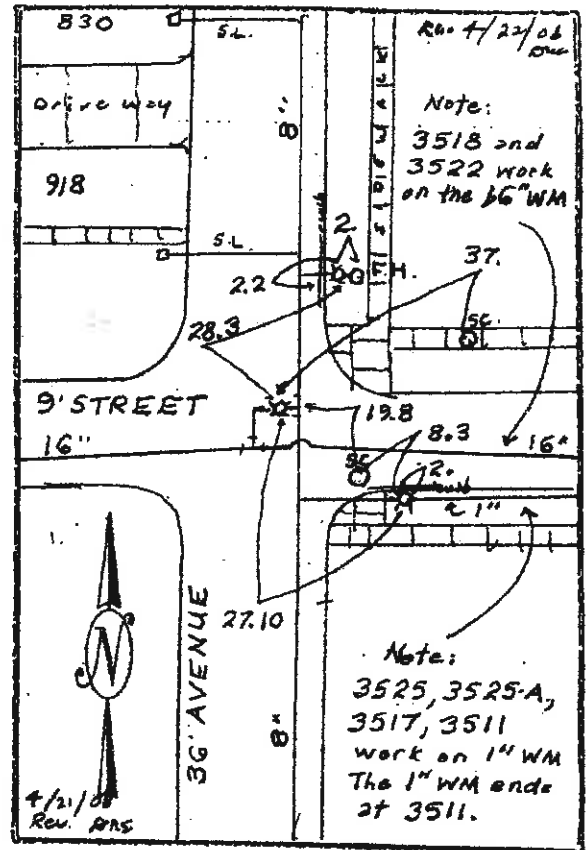
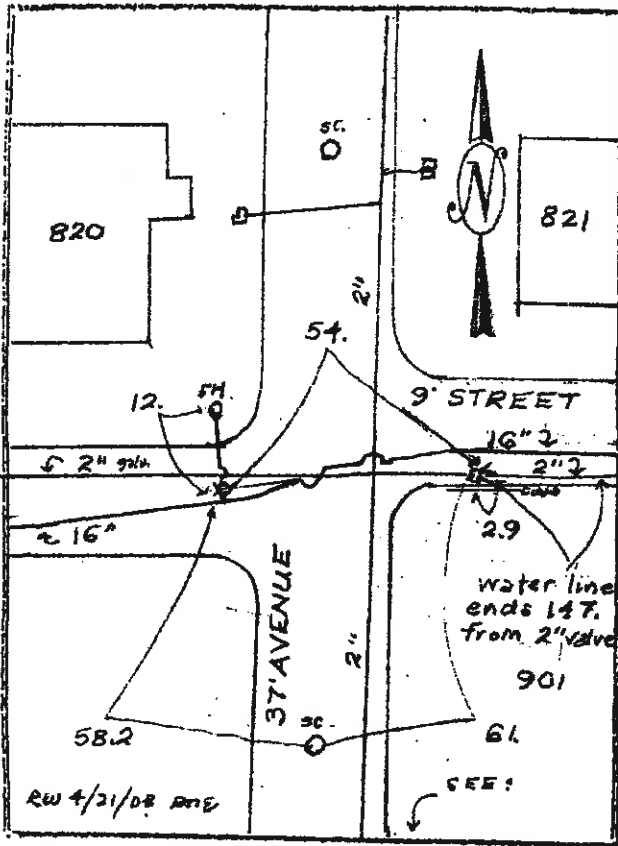

9' STREET; Cherokee Ave., 36", 37", 38' AVE. p. 3126

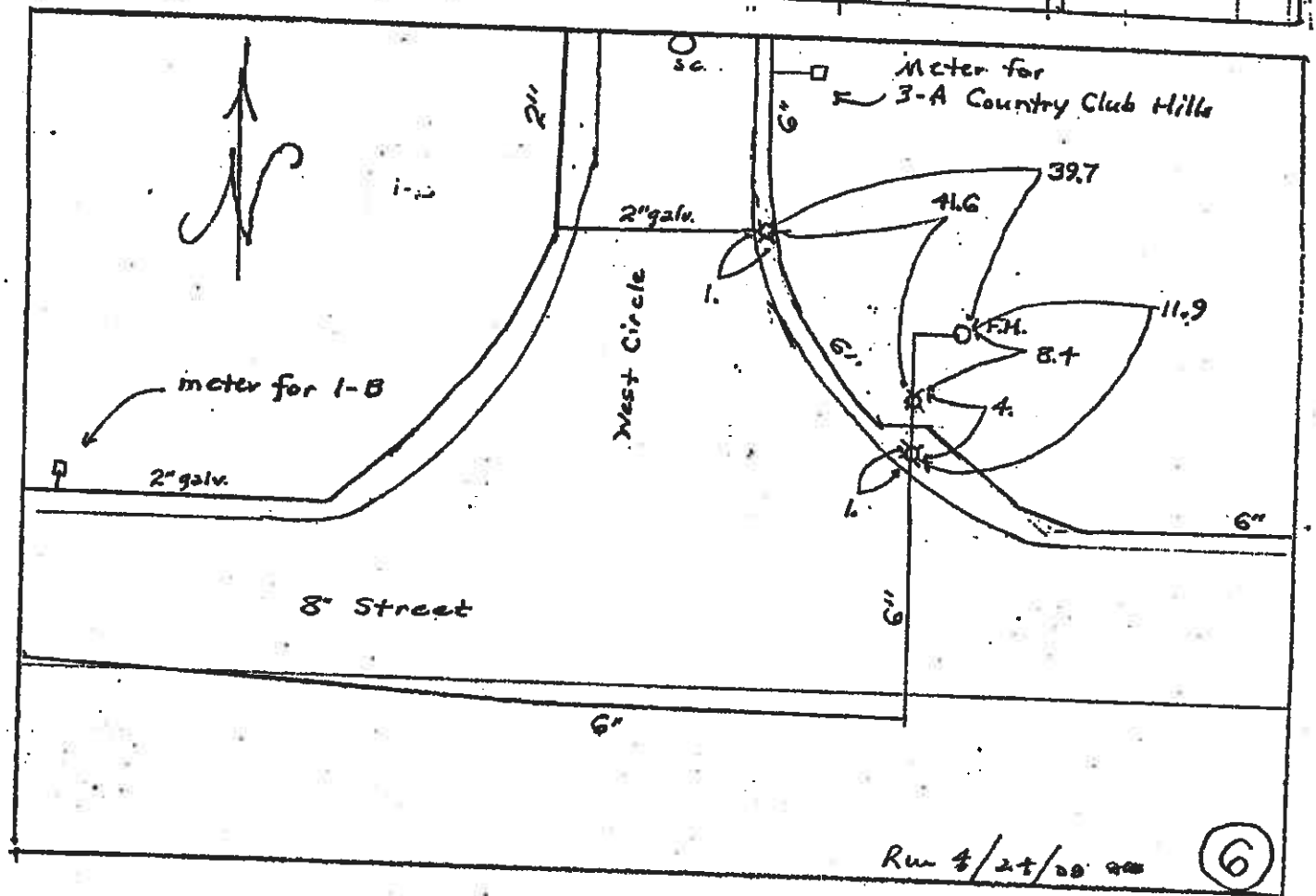
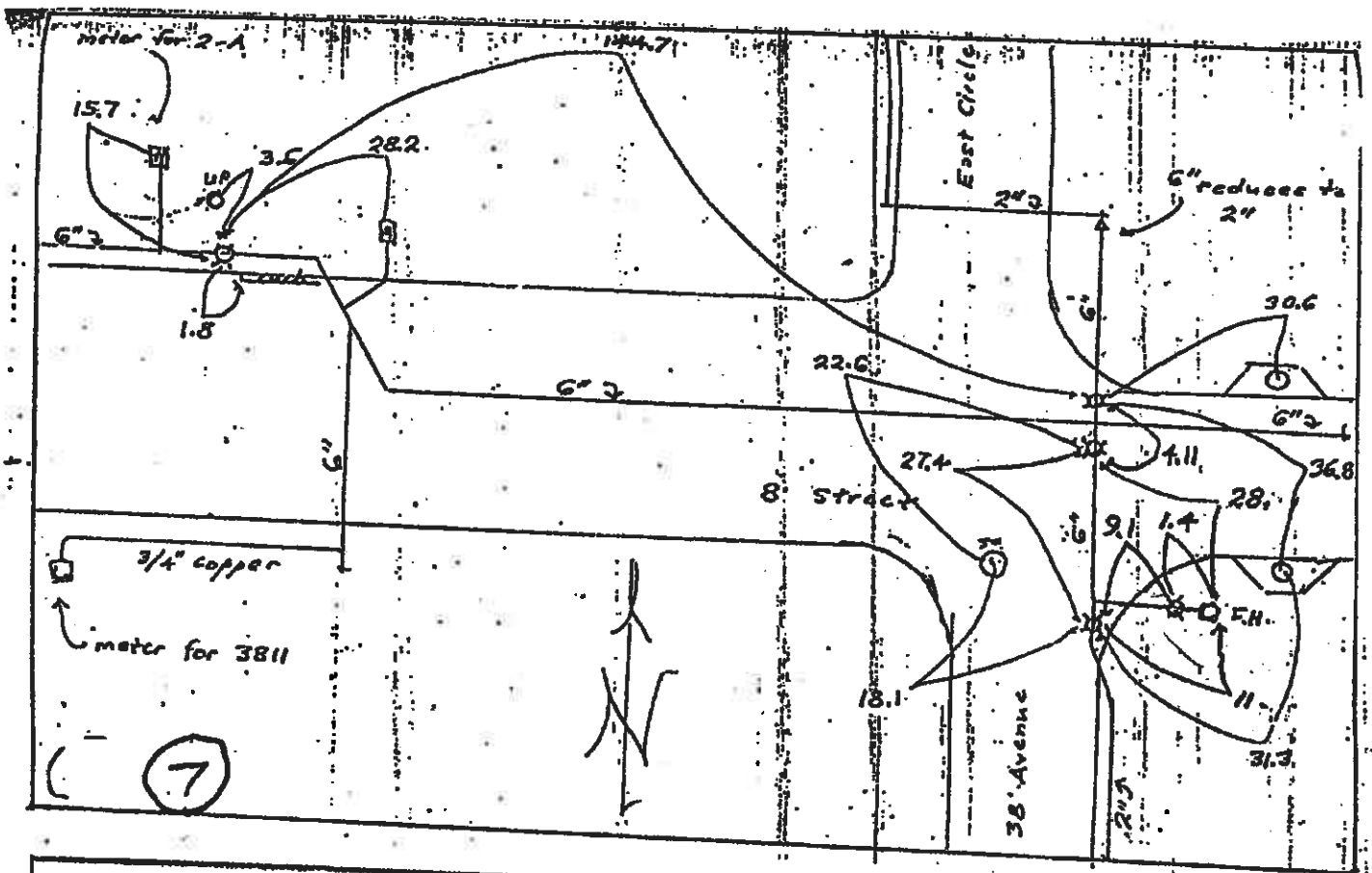

Run 4/24/20 000

⑥

COUNTRY CLUB HILLS 6, 7



**"Clinton Site"
City Sewer Map**

ArcGIS Web Map

"Clinton Site" City Watermain Maps



April 26, 2018

-  Lot Lines
-  Water Mains
-  Intersection Map Points
-  Intersection Map Layouts
-  Dead Water Mains
-  Water Service Lines

1:1,922

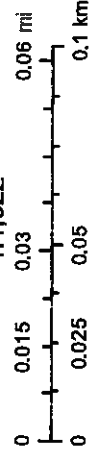

2016 Census TIGER/Line shapefiles
 Source: Esri, DigitalGlobe, GeoEye, Earthstar Geographics, CNES/Airbus

**"Kelly Site"
City Sewer Map**





April 26, 2018

1:2,257

- Lot Lines
- Parcels
- + Fire Hydrants
- Water Mains
- Dead Water Mains
- Water Service Lines
- Intersection Map Points
- Intersection Map Layouts

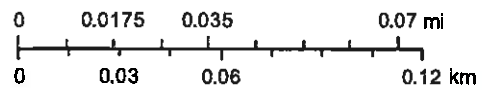

2016 Census TIGER/Line shapefiles
 Source: Esri, DigitalGlobe, GeoEye, Earthstar Geographics, CNES/Airbus DS, USDA, USGS, AeroGRID, IGN, and the GIS User Community

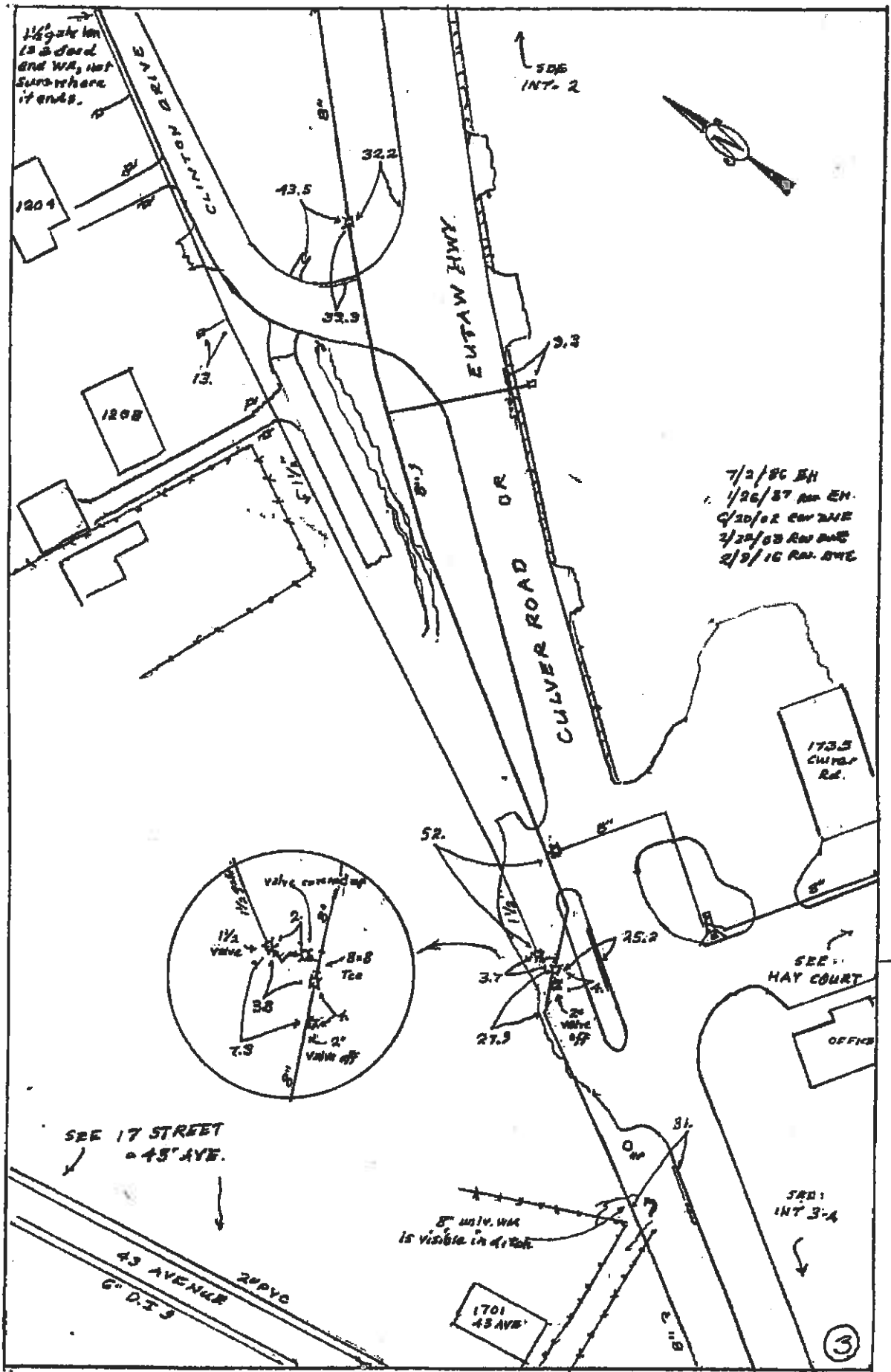

EUTAW HWY.; CLINTON DR. and ENT. TO HAY COURT INT 3

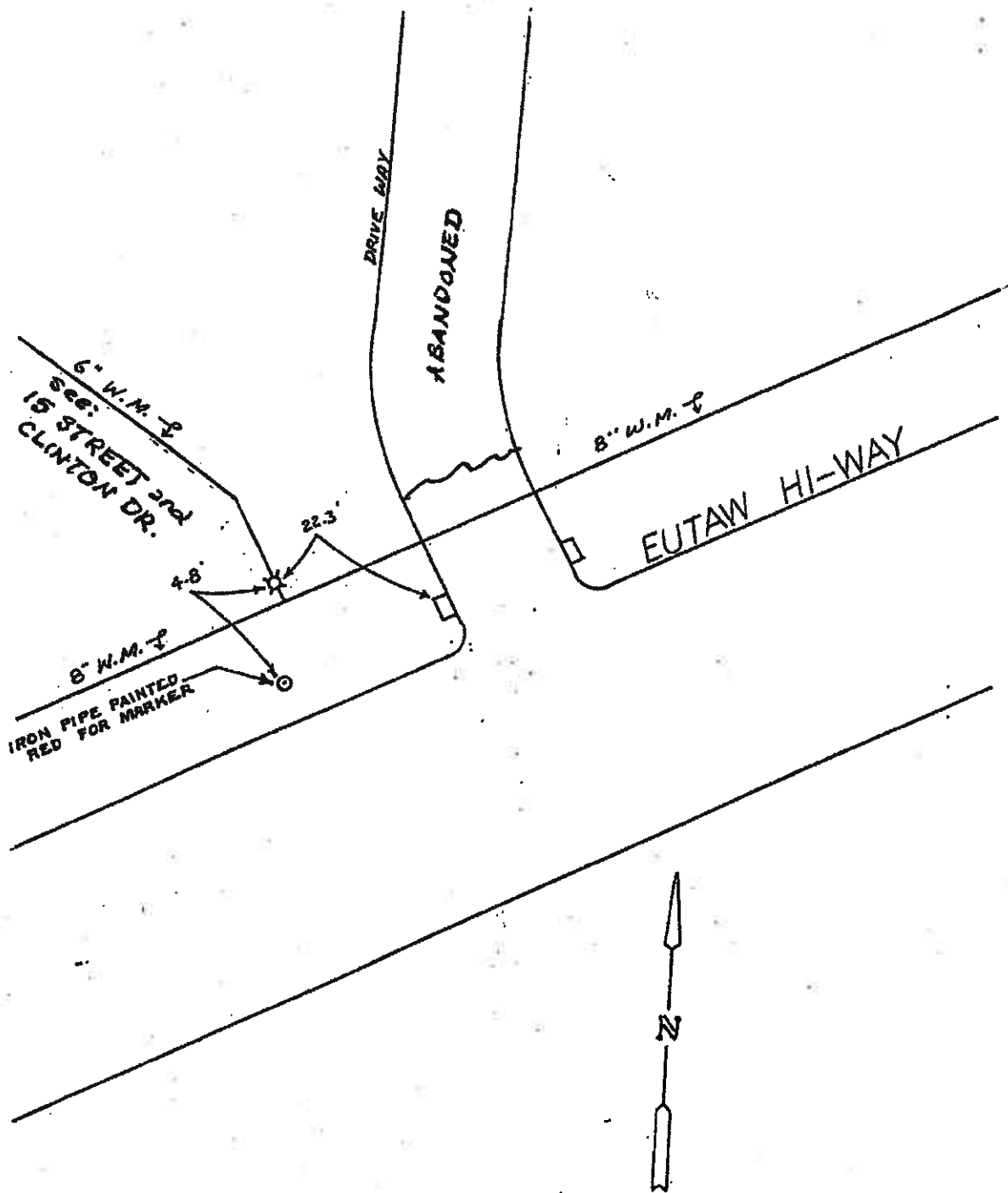

E.N. 7-2-86

EUTAW HI WAY BETWEEN SANDERS FERRY ROAD AND CLINTON DRIVE (2)
 STA.

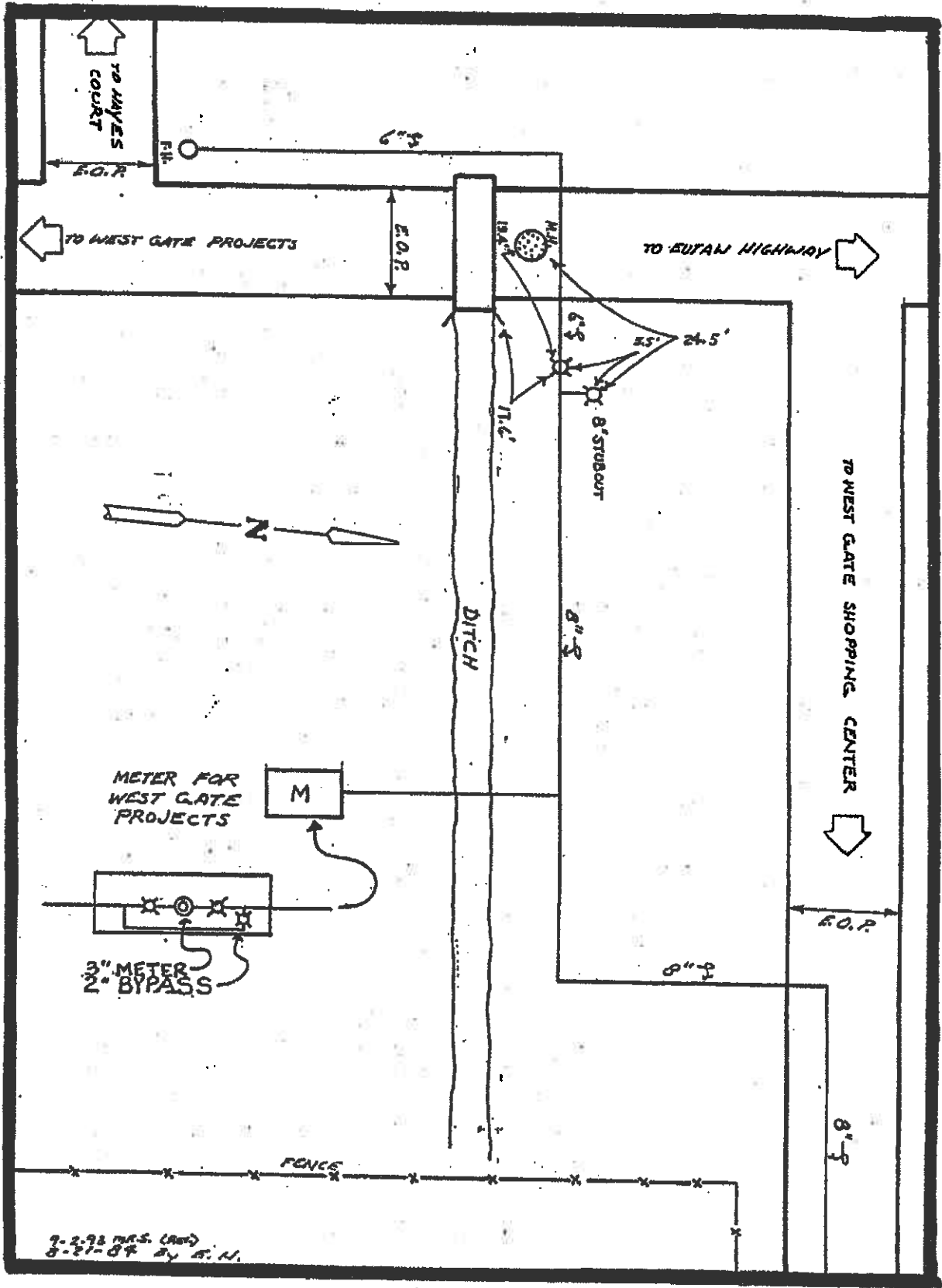

WEST GATE HOUSING PROJECTS

2018.



8TH ST

36TH AVE

34TH AVE

33RD AVE

CHEROKEE AVE

MARTIN LUTHER

STILLMAN BLVD

9TH ST

6 in. VCP

6 in. VCP

10TH ST

8 in. unknown material

8 in. VCP

10TH ST

8 in. VCP

STILLMAN BLVD

10 in. VCP

10 in. VCP

SHORT 15TH ST

33RD AVE

32ND CT

16TH ST

HER KING JR BLVD

30TH AVE

**"MLK-Stillman Site"
City Sewer Map**

ArcGIS Web Map

"MLK-Stillman Site"
City Watermain Maps



April 26, 2018

1:2,257

- Lot Lines
- Water Service Lines
- Parcels
- Intersection Map Points
- Fire Hydrants
- Intersection Map Layouts
- Water Mains
- Dead Water Mains

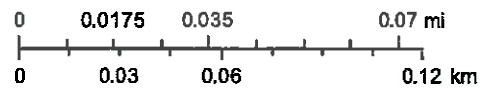

2016 Census TIGER/Line shapefiles
Source: Esri, DigitalGlobe, GeoEye, Earthstar Geographics, CNES/Airbus DS, USDA, USGS, AeroGRID, IGN, and the GIS User Community

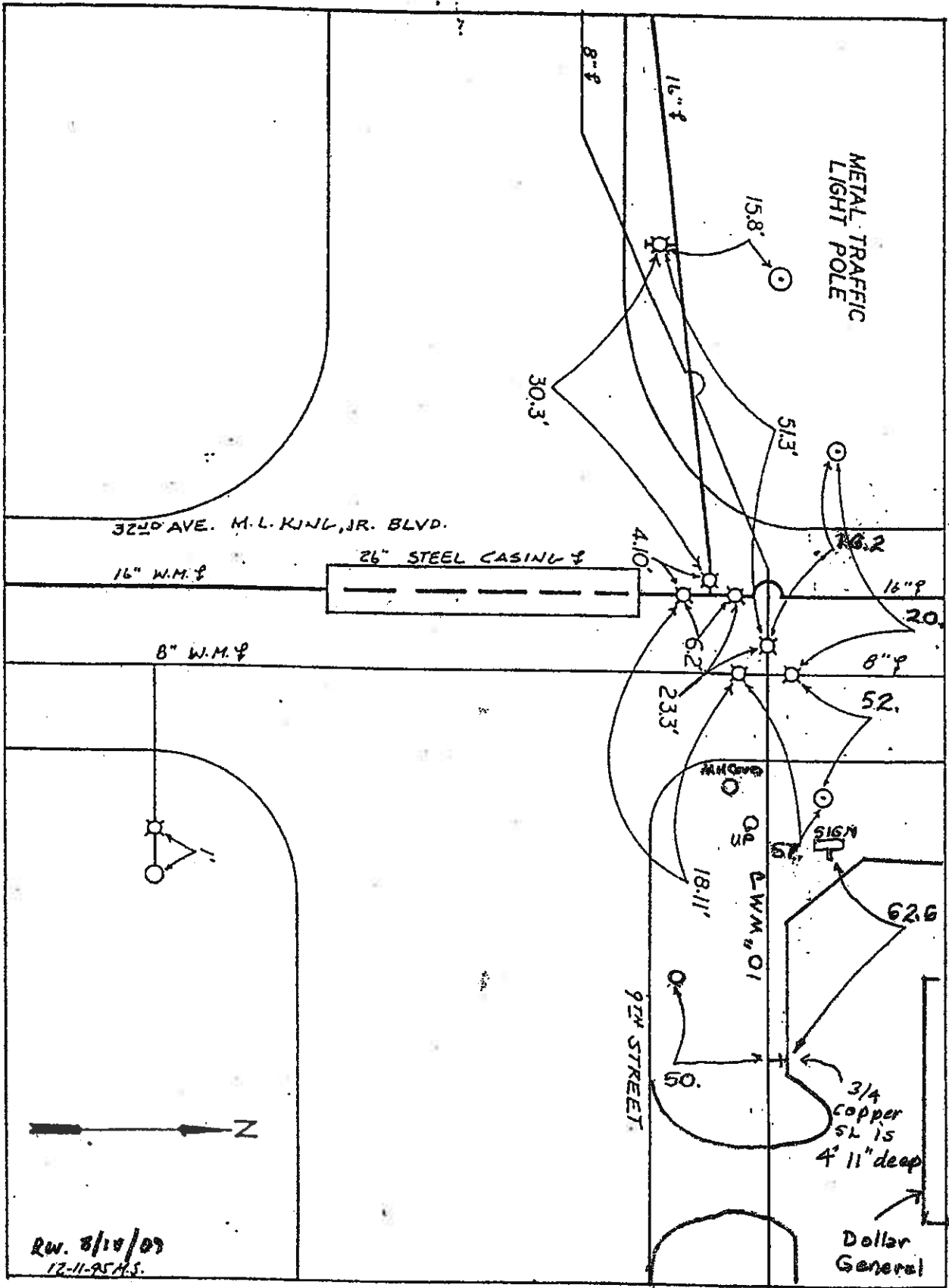

Rw. 8/10/09
12-11-95 H.S.

9TH STREET & 32ND AVE (M.L.KING, JR. BLVD)

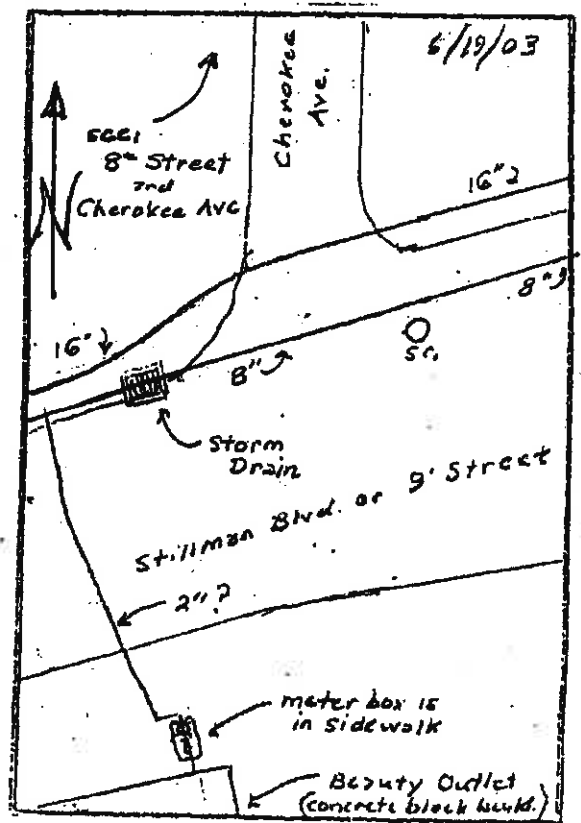
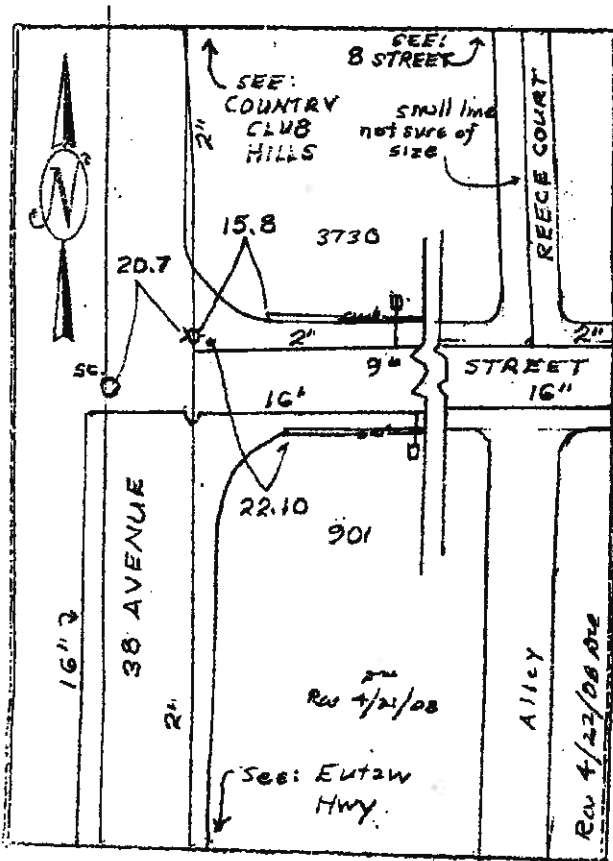
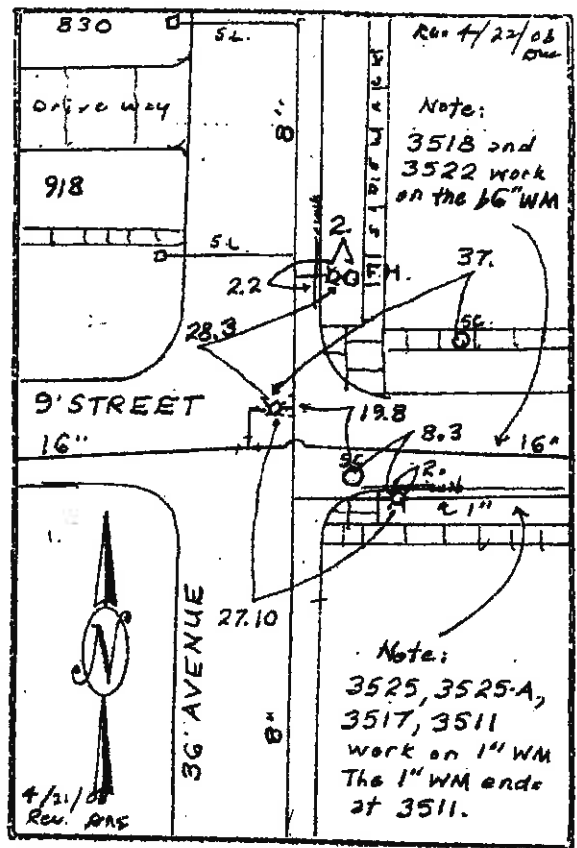
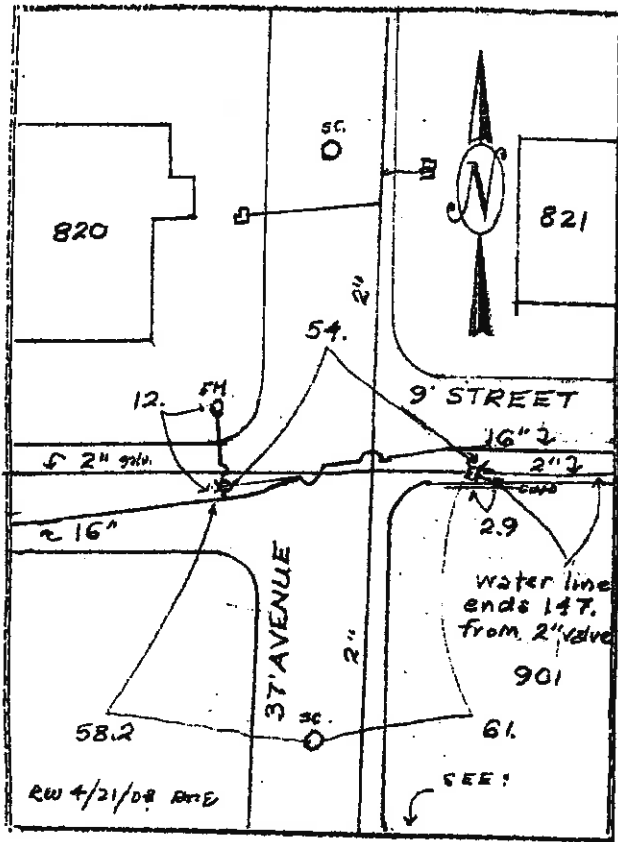

9' STREET; Cherokee Ave., 36", 37", 38' AVE. p. 3126

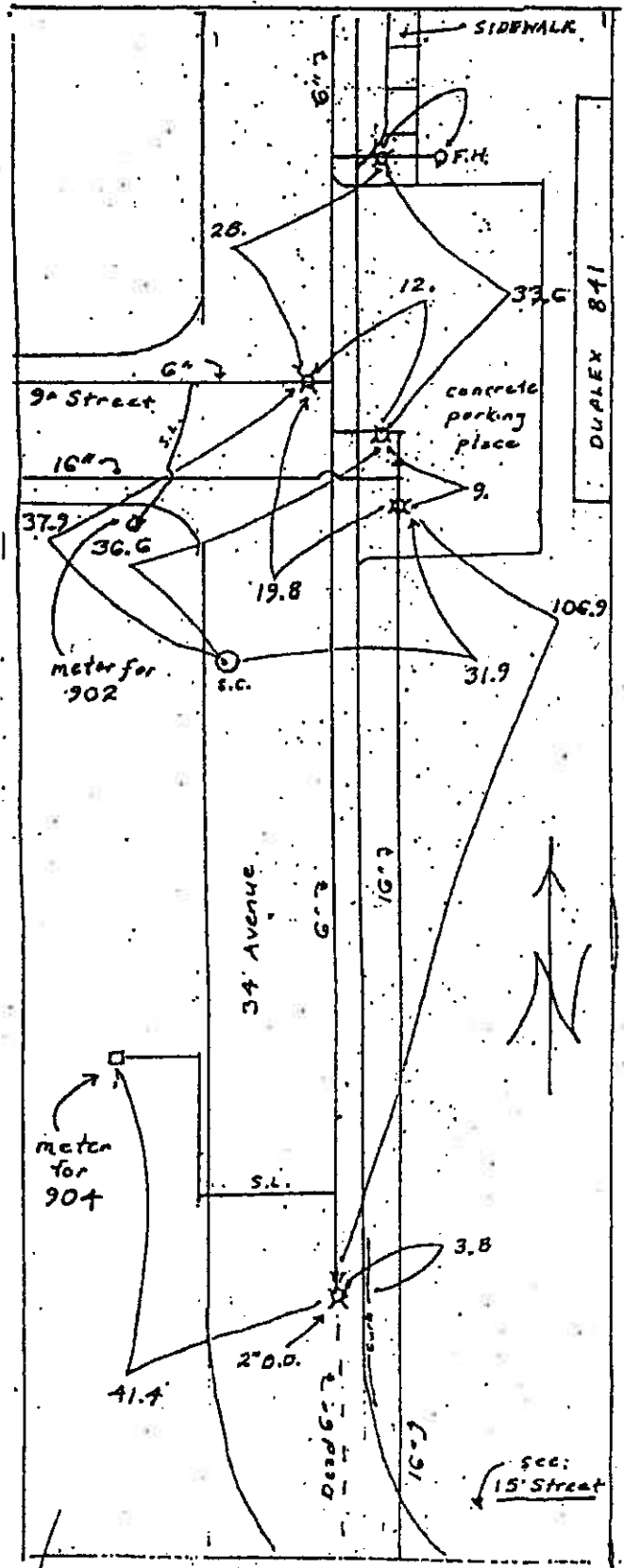
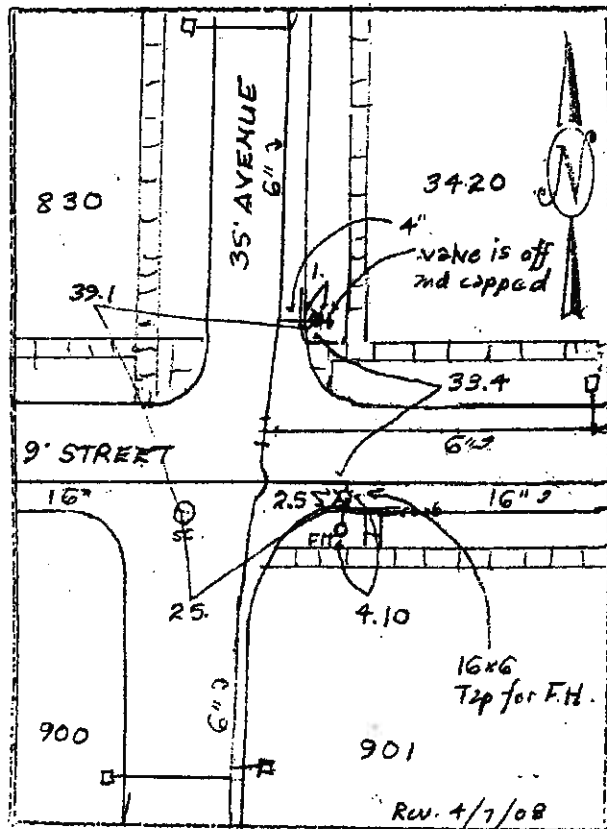
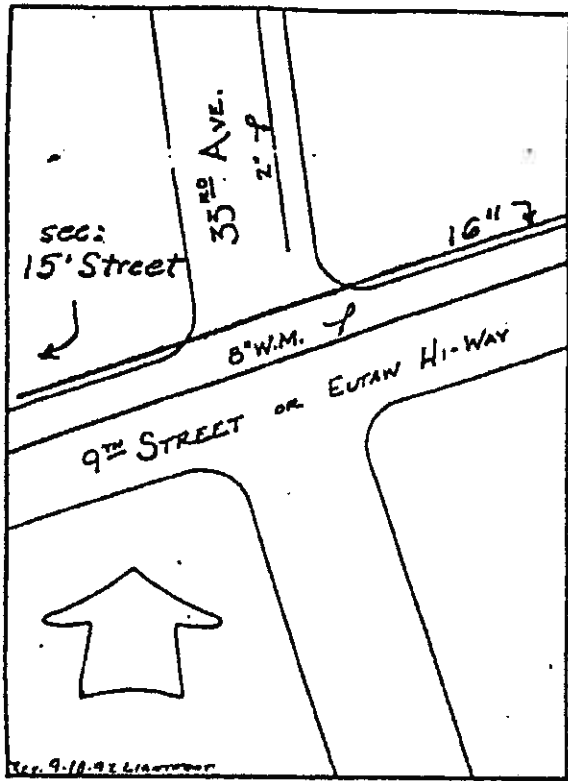

9th Street; 33, 34, 35 Ave. p 3125
3125

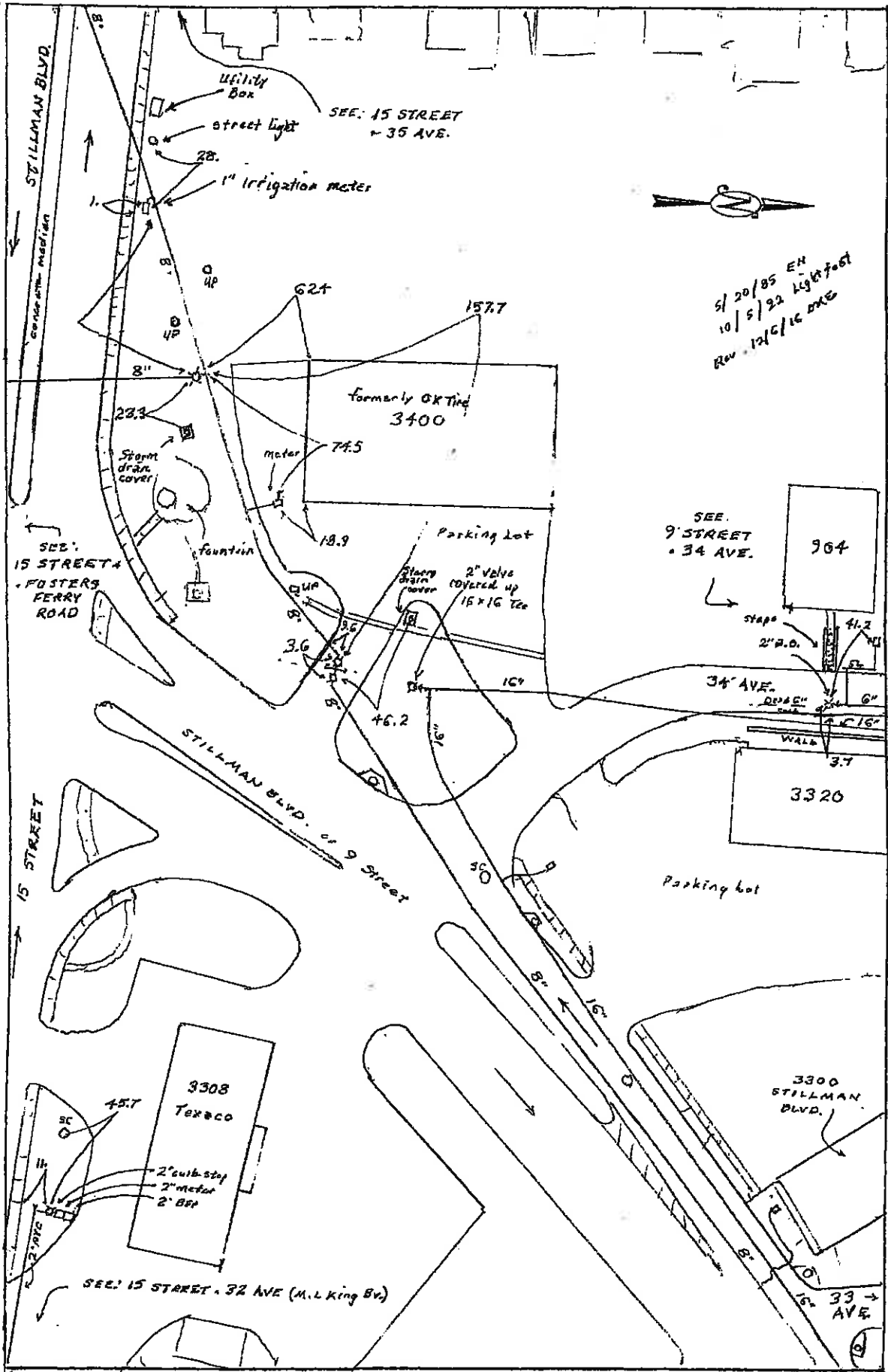

15 STREET; STILLMAN BLVD (9 STREET), 34 AVE.

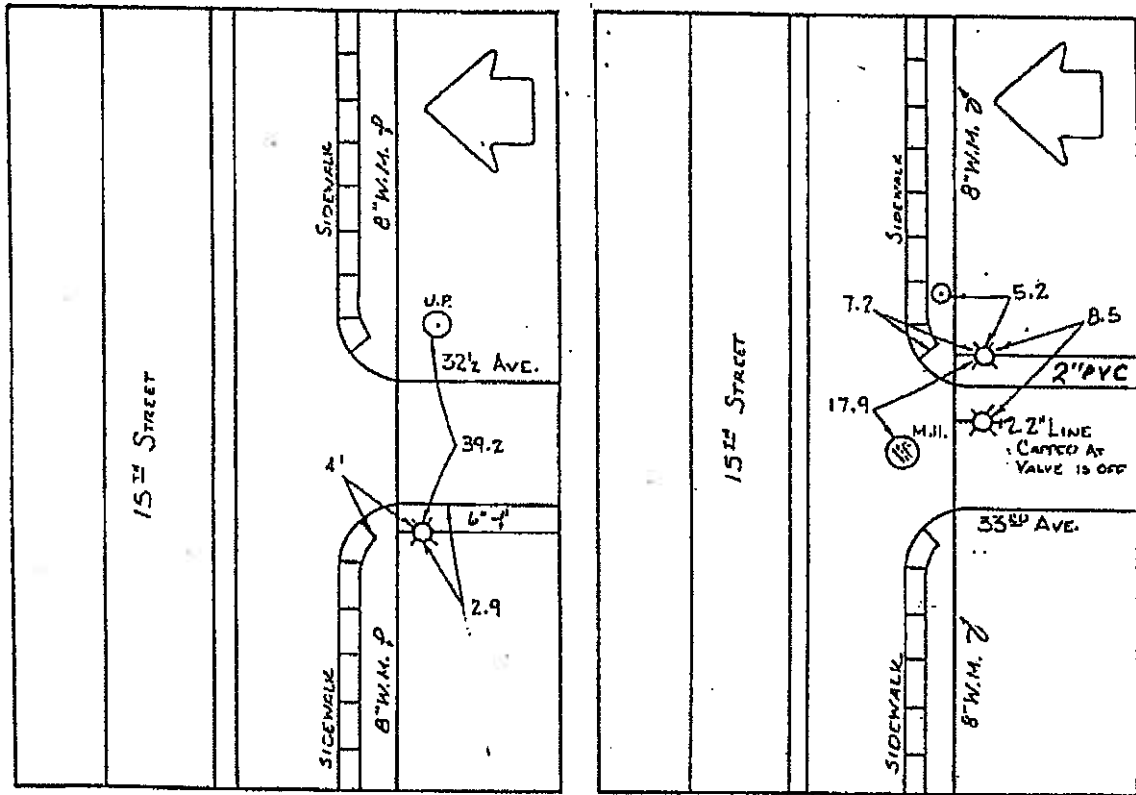

15TH STREET 32 1/2, 33RD AVE.

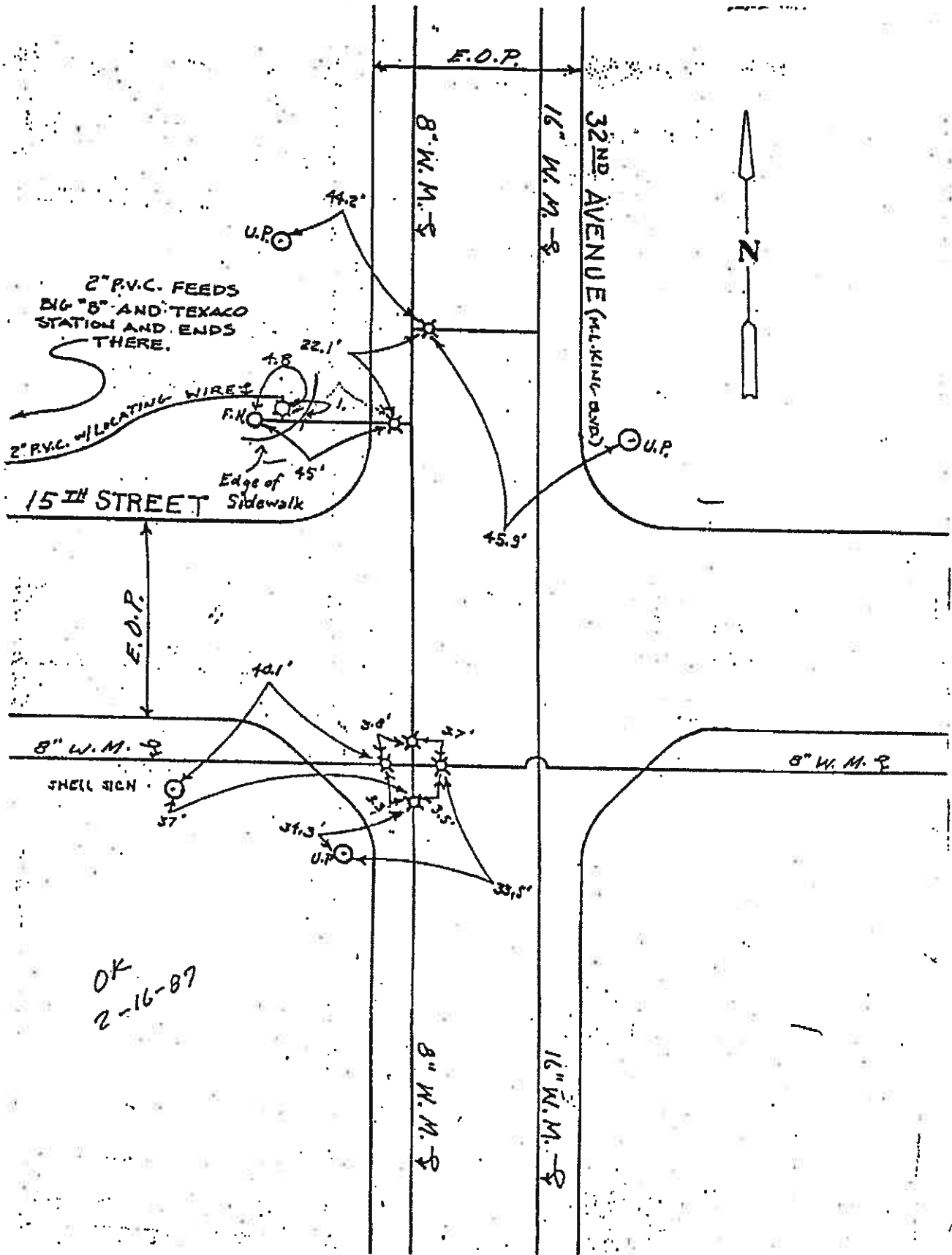

15 Street; 32 Avenue

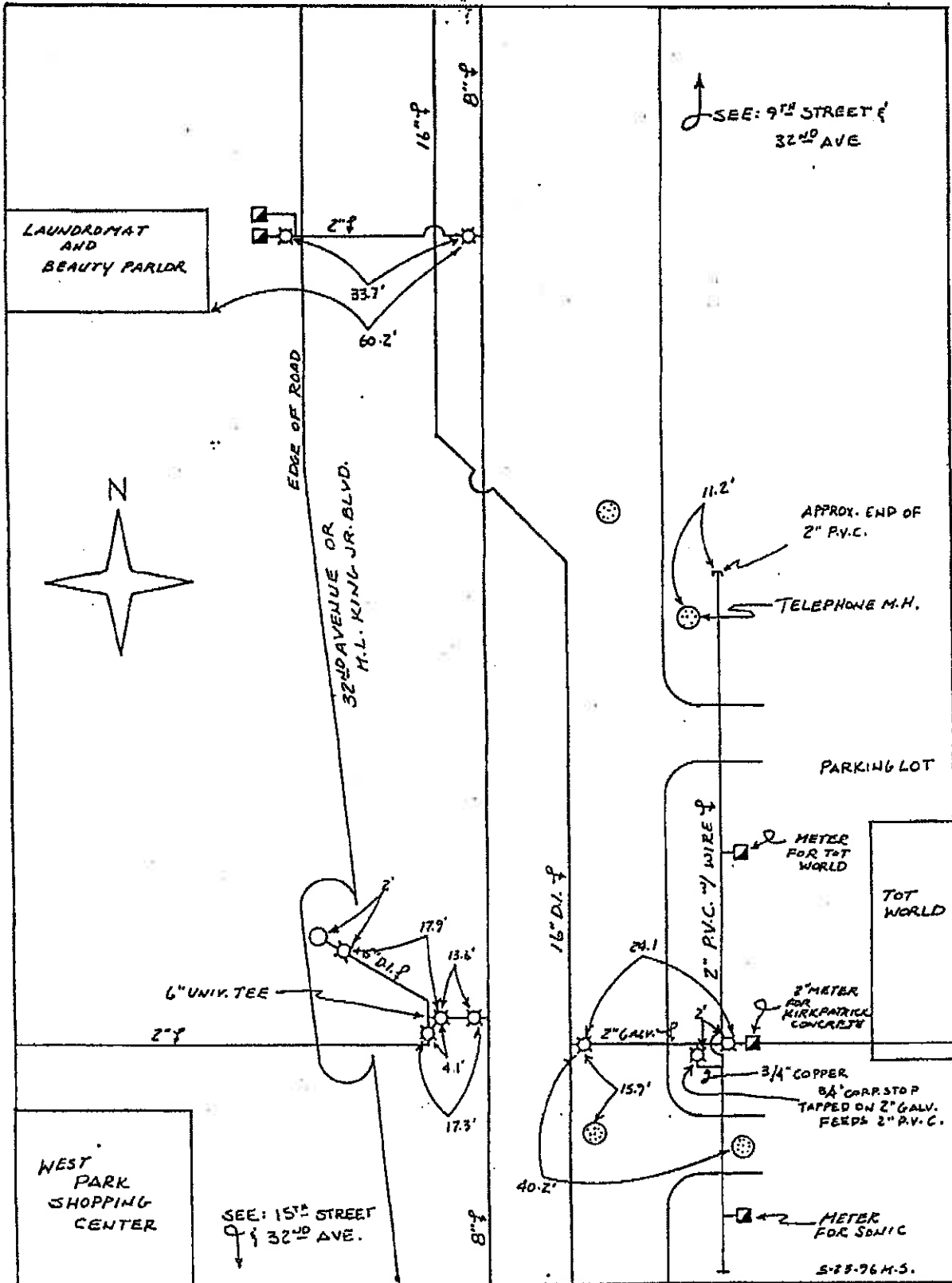

15TH STREET & 32ND AVE. SUPPLEMENT