



TUSCALOOSA
PLANNING COMMISSION

SUBDIVISION SUBMISSION CHECKLIST

Please complete all of the following required fields:

Subdivision: Cottondale Industrial Park Parcel ID: 63 29 09 32 0 001 060.000 Total Acres: 24.52

Surveyor or Engineer

Name: McGiffert & Associates Email: dhobson@mcgiffert.com Phone: 205-759-1521
Address: 2814 Stillman Boulevard City/State: Tuscaloosa / AL ZIP Code: 35401

Property Owner

Name: Cottondale Industrial Park (c/ Joe Duckworth) Email: joe.duckworth@duckworth.com Phone: 205-310-1043
Address: 1312 Greensboro Avenue City/State: Tuscaloosa / AL ZIP Code: 35401

Applicants MUST include ALL of the following documentation with the submission of this checklist:

6 Plats MAP FOLDED to 8 1/2" x 11"	<input checked="" type="checkbox"/> YES	<input type="checkbox"/> NO	<input type="checkbox"/> N/A
Digital copy of Plat (with & without contours)	<input type="checkbox"/> YES	<input type="checkbox"/> NO	<input checked="" type="checkbox"/> N/A
Pre-design conference (if so, list date)	<input checked="" type="checkbox"/> YES <u>3/1/21</u>	<input type="checkbox"/> NO	<input type="checkbox"/> N/A
Master Plan provided	<input checked="" type="checkbox"/> YES	<input type="checkbox"/> NO	<input type="checkbox"/> N/A
Drainage study	<input type="checkbox"/> YES	<input type="checkbox"/> NO	<input checked="" type="checkbox"/> N/A
Variance request letter	<input type="checkbox"/> YES	<input type="checkbox"/> NO	<input checked="" type="checkbox"/> N/A
Designation of Agent form	<input checked="" type="checkbox"/> YES	<input type="checkbox"/> NO	<input type="checkbox"/> N/A
Vicinity & Tax maps at 8 1/2" X 11" scale	<input checked="" type="checkbox"/> YES	<input type="checkbox"/> NO	<input type="checkbox"/> N/A
3 Labels (name & address) for the applicant, the property owner, and each adjacent property owner (1" x 2 5/8" clear & self-adhesive)	<input checked="" type="checkbox"/> YES	<input type="checkbox"/> NO	<input type="checkbox"/> N/A

Certification of Applicant

NOTE: AFTER THE MAILING OF ANY NOTIFICATION TO SURROUNDING PROPERTY OWNERS, A PETITIONER OR DEVELOPER MAY ONLY REQUEST TO HAVE THE SCHEDULED HEARING ON THE PETITION POSTPONED BY APPEARING AT THE HEARING IN PERSON TO REQUEST A CONTINUANCE.

☒ I HAVE REVIEWED, COMPLETED, & AGREE TO ALL SUBMITTAL REQUIREMENTS AS PART OF THIS APPLICATION. ADDITIONALLY, I WARRANT IN GOOD FAITH THAT ALL OF THE ABOVE FACTS ARE TRUE AND CORRECT.

Signature:  Date: 3/18/21

**PLEASE SUBMIT AN ELECTRONIC COPY OF THIS DOCUMENT
AND ALL NECESSARY SUPPORTING MATERIALS TO:**

Office of Urban Development: 2201 University Boulevard, Annex III, 3rd Fl planningcommission@tuscaloosa.com
Planning Division Tuscaloosa, AL 35401 **SUBMIT FORM**

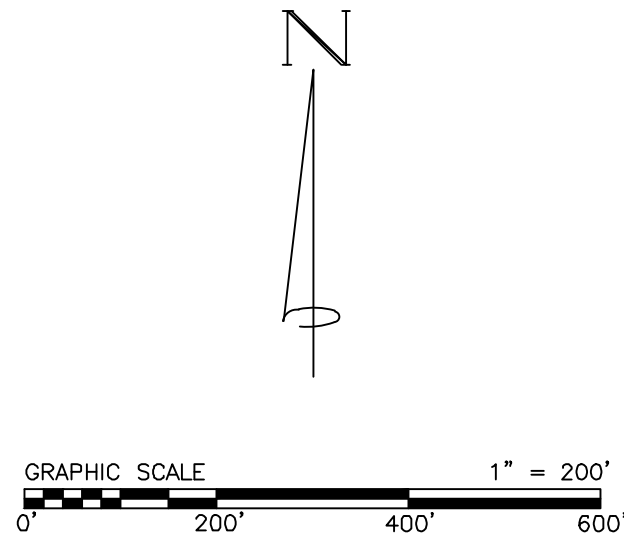
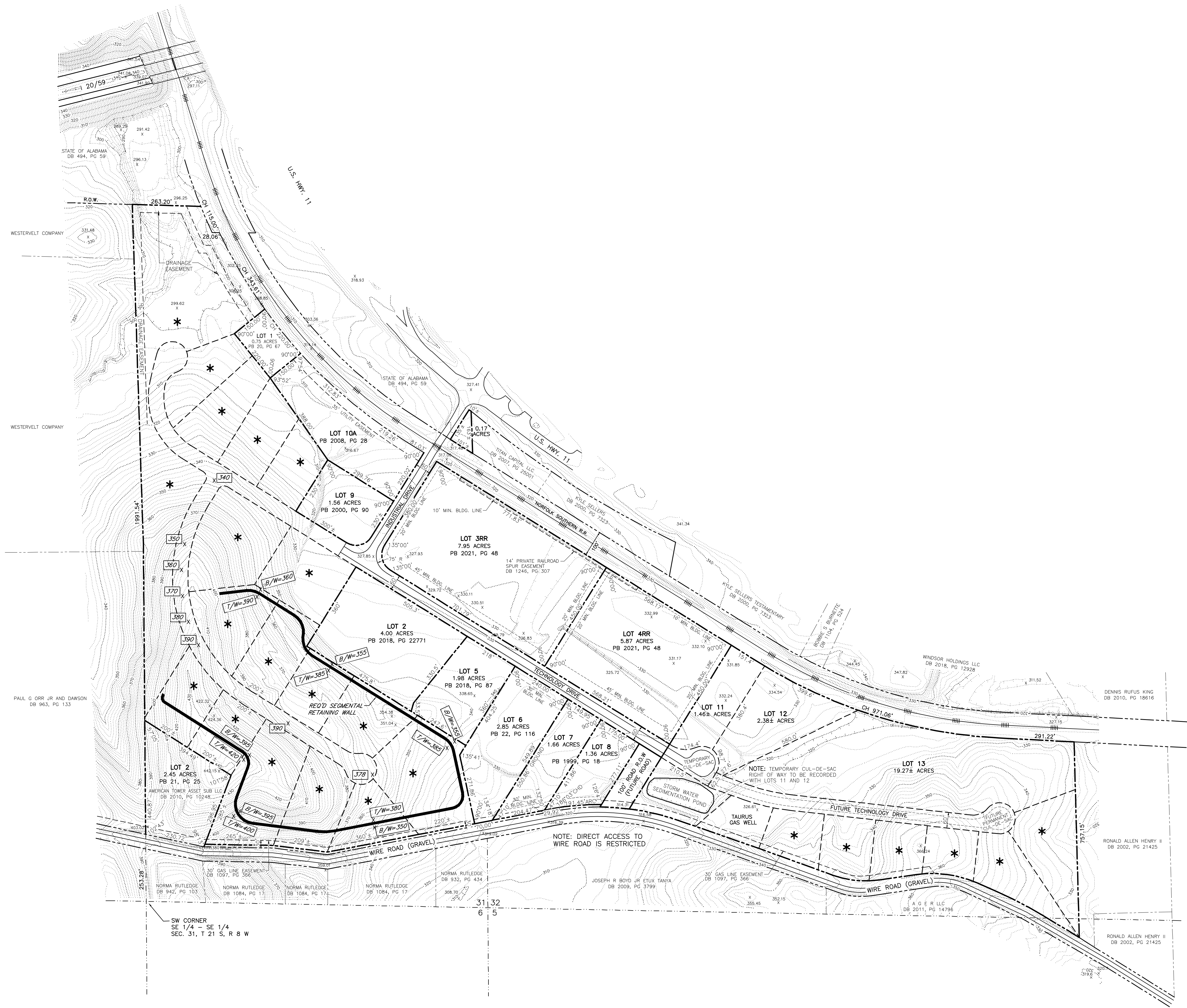

LEGEND

- * INDICATES LOT LAYOUT REVISED MARCH 2007
- [297] X INDICATES PROPOSED FINISH GRADE
- [T/W=296] X INDICATES PROPOSED RETAINING WALL TOP ELEVATION
- [B/W=296] X INDICATES PROPOSED RETAINING WALL TOE ELEVATION
- INDICATES EXISTING LOT LINE
- - - - - INDICATES PROPOSED LOT LINE

PLAN REVISIONS (4/7/21)

1. UPDATED EXISTING LOTS.
2. ADDED PROPOSED LOTS 11, 12, AND 13 WITH TEMPORARY CUL-DE-SAC.
3. ADDED FUTURE TECHNOLOGY DRIVE ROAD WITH FUTURE PERMANENT CUL-DE-SAC.
4. ADDED WIRE ROAD ACCESS RESTRICTION NOTE.
5. ADDED ADJACENT PROPERTY OWNERS.

COTTONDALE INDUSTRIAL PARK MASTER PLAN

TUSCALOOSA COUNTY ALABAMA

REVISION		
DATE	DESCRIPTION	BY
7-21-97	ADDED PROPOSED LOTS	G N F
11-3-97	ADDED SIGN PARCEL	G N F
9-17-98	ADDED PROPOSED LOTS	G N F
12-7-98	REVISED PROPOSED LOTS	G N F
6-4-99	ADDED LOTS 7 & 8	G N F
2-5-07	REVISED CONTOURS	S A H
3-22-07	REVISED LAYOUT	S A H
4-7-21	UPDATED MASTER PLAN	A F W

McGiffert & Associates Civil Engineers Tuscaloosa, Alabama

THIS DRAWING AND ALL INFORMATION SHOWN
HEREON IS THE PROPERTY OF THE ENGINEER
AND MAY NOT BE REPRODUCED OR USED
WITHOUT WRITTEN CONSENT OF THE
ENGINEER.

SCALE 1"=200'	FIELD BOOK: PAGE:	DRAWN BY: M.S.M. FILE NAME: CIPMASTER	DWG. No. 146-97
DATE 10/08/96	JOB NO. 96-2242	CHECKED BY: W.D.W.	



VICINITY MAP
(NOT TO SCALE)

